The Fort Wayne Sentinel.

ESTABLISHED 1833. THURSDAY EVENING, MAY 5, 1887. PRICE THREE CENTS

Dress Trimmings.

Our dress trimming department is full of new and attractive goods for the spring trade. Customers will find our lines complete, and many novelties are shown that are controlled by us for this market.

Customers will find bargains during the week in the following departments:

Wool dress goods, Silks and velvets, Wash dress goods, Linens.

GEORGE DEWALD & CO.

Cor. Calhoun & Columbia

CHOICE LOTS IN WILLIAMS' ADDITION.

Near South Calhoun Street.

From $550 up. Small cash payment; long time on remainder if desired, with privilege of making payments to stop interest at any time. These lots are near to Calhoun street, the main central thoroughfare of the city, where property always rents well, is quickly saleable and is especially desirable from its location, midway between the Wabash on the west and Pittsburg offices and shops on the east. Calhoun is Fort Wayne's great central street, destined to be fully occupied with stores, shops, etc.

For these standard lots inquire of any real estate agent in the city or at the main office corner of Clinton and Berry streets, opposite the new government building. 19-tf

MISS CATHARINE WOLFE, who died in New York at the age of 60, was worth $10,000,000, and devoted her life mainly to works of charity, and benevolence. She built the Newsboys' Lodging House at a cost of $50,000. The Italian Mission Church on Mulberry street cost $50,000, and the tenment house $20,000. The house for the clergy of the diocese, on Lafayette Place, cost nearly $20,000. She also built, at a great cost, Grace House, which contains reading and lecture rooms for the poor, and gave Grace Church its marble reredos and chantry. She gave $30,000 to St. Luke's Hospital, $30,000 to the Home for incurables, $35,000 to the Virginia Seminary, $100,000 to Union College in Schenectedy, and $95,000 to St. Johnland School, Long Island. To schools and churches in Minnesota, Georgia, California, Colorado, Nevada, and Iowa, she gave something like $200,000; to missions at home and abroad $100,000, and to a chair of English literature and belle-lettres at Griswold, College, Iowa, $20,000.

JOHN BOYLE O'REILLY said in a recent speech in Boston that at a low estimate there were sent from Boston $500,000 and from New York $1,000,000 each year by the Irish to their relatives in Ireland. "Not to make their homes happy, not to make the people comfortable, but to pay to save their lives, to save their little shelters, to keep the roof over their heads, and to keep them from the torch of Glenbeigh."

Baby Carriages.

Beautiful styles and best makes, sold for less money than other dealers pay for them. Prices greatly cut on bird cages, fishing tackle, baskets, pocket knives, albums, hammocks, purses, croquet sets, notions, etc. Make no purchase until you see my stock.

James M. Kane.

May 2d6wlmo.

AT LAST!

A United States Senator Elected in West Virginia—The Louisville Convention.

CHARLESTON, May 5.—Charles James Faulkner, of Martinsburg, was elected United States senator on the first ballot to-day. He received fifty votes.

Judge Faulkner is a son of the late Charles James Faulkner, who represented Virginia and West Virginia in congress before the late war and served as minister to France under the administration of President Buchanan. The senator-elect was born in Martinsburg, Bucklin county, W. Va., where he now resides, is about forty years of age and a lawyer by profession.

LOUISVILLE, May 5.—The democratic state convention resumed, this morning, its discussion on the resolutions and the platform was taken up. Congressman Taulbee objected to the clause relating to President Cleveland's veto of pensions and there was a lively discussion between Taulbee and the Hon. James McKenzie, the present secretary of state. Taulbee was finally sat upon by the convention and the resolutions were finally adopted. Hon. Jas. W. Bryan, of Covington, was nominated for lieutenant governor on the first ballot.

After the proceedings telegraphed the Associated press yesterday, Speaker Carlisle was made permanent chairman and just before midnight last night, General Simon Boliver Buckner was nominated for governor by acclamation. Seeing that the convention was almost unanimous for Buckner, the other candidates, Senator J. W. Harris, Col. G. A. C. Holt, and Senator A. S. Berry, withdrew from the race in appropriate speeches. Gen. Buckner was sent for and escorted to the stand where he made a rousing speech that was applauded throughout.

The platform adopted by the convention last night declares confidence in the integrity and conscientious devotion to duty of President Cleveland; congratulates the country on the accession of the democratic administration; favors honest civil service, but opposes tenure, civil pension list and all other appendages foreign to the genious of our institutions and people; endorses honest gold and silver money; opposes sumptuary laws; sympathizes with Ireland in the struggle for home rule; reasserts the democratic doctrine that all powers not delegated to the United States are reserved to the states respectively, or to the people and denounces the "present war tariff" as "a master piece of injustice, inequality and false pretense."

In the course of a speech before the convention Editor Henry Watterson said: "I have followed the morning star of democracy from its noon-day through the darkest hours of midnight of reconstruction, and, with the dawn of peace and reason, have seen it shine over a people as bright and clear as the star of Bethlehem, which presaged the coming of Christ, and as truly as I believe that God reigns and orders all things for good, do I believe this morning star of democracy, which returned to its meridian and shines once more above the white house at Washington, presages its final triumph of freedom and the reign forever and aye of the people's simple majesty. It is because I believe this that I am unwilling to yield one inch of the people's ground to the encroachments of innovation and hold these innovations more dangerous when they come clad in the raiment and flying flag of spurious democracy. I had rather meet fifty enemies on the open plain in honest fight, than one single enemy disguised as a friend." He was frequently applauded.

ROUGH ON MONOPOLIES.

A Bill Prohibiting Limited Production of Staple Articles of Food and Merchandise Passes the New York Assembly.

ALBANY, N. Y., May 5.—The assembly yesterday passed Mr. Finn's bill, defining conspiracy. The bill provides substantially that if any two or more persons, companies, corporations, or individuals, shall agree, directly or indirectly, to withhold from the public markets or ordinary channels of trade in the state for any period any staple article of merchandise, food, etc., and shall agree to place on the market only a limited or specified quantity within a certain time, they shall be guilty of conspiracy.

Expectation at Huntington.

HUNTINGTON, Ind., May 5.—The drill in gas well No. 2 reached a depth of 970 feet, when it was stopped in shale rock to draw casing and enlarge the hole and recase it in order to go into the Trenton rock with a dry well if possible. What is called "shale" gas issued from the well Saturday, and on being lighted burned about four feet high. Trenton rock was reached yesterday and there are great expectations.

MINING HORROR.

One Hundred and Fifty Miners Entombed in a Burning Mine.

VICTORIA, B. C., May 5.—A Navaimo special says a terrible explosion occurred in the No. 1 shaft of the Victoria coal coal company's mine at 6 o'clock Tuesday night. One hundred and fifty men are believed to be in the mine. At midnight twelve bodies had been recovered. Some were dead and others seriously or fatally burned. There is little hope of rescuing alive any of those yet in the mine. A rescuing party went down, but owing to black damp were unable to do anything. S. Hudson, one of the rescuing party, died shortly after coming out. The mine is now on fire. The scene around the shaft is most heart rendering. A special train with surgeons arrived from Victoria at 2 o'clock yesterday morning.

BOODLERS MUST GO.

The Cook County Board Will Bounce All the Boodlers Under Indictment.

CHICAGO, May 5.—The boodle wardens of the various county institutions will be removed from office next Monday with all the county employes under indictment for corrupt practices. Heretofore by means of an eight to seven combination in the county board the boodlers have been successful in resisting every attempt to eject from office any of the ring.

County Commissionor Peter Fortune, who is generally accounted personally honest, was persuaded by the seven reform members to abandon the boodlers's side and sign a resolution decapitating all the indicted county employes, high and low. Monday the county board will doubtless adopt the resolution by a vote of 8 to 7. The question of setting aside the entire array of jurors in the boodle cases, because improperly drawn, was argued for hours to-day before Judge Shepherd without result, and will again be taken up by the opposing lawyers to-morrow.

A Compromise Effected.

WASHINGTON, D. C., May 5.—The commissioner of internal revenue has accepted offers to compromise the cases against Zell, Schwacher & Co., of Peoria Ills., and Maddux, Hobort & Co., of Cincinnati, Ohio, who are charged with infractions of the internal revenue laws in regard to filling packages with liquor. The amount given the first named case is $2,250, and in the latter case $1,000.

Masked Men Rob a Farmer.

TIONESTA, Pa., May 5.—Shortly after dark yesterday the residence of Jacob Wagoner, near here, was robbed by five men. Mrs. Wagoner was in the house and was forced to tell where the money was. The father and son came to Mrs. Wagoner's assistance and in the skirmish which ensued one of the robbers was shot in the neck, killing him instantly. The rest fled.

Another Lutheran Synod.

LEPORTE, Ind., May 5.—The annual session of the Northwestern Lutheran synod of Ohio, Illinois, Wisconsin, Minnesota and Nebraska, convened at Michigan City yesterday morning, with about 100 delegates present. The session will continue one week. The opening address was delivered by the president, Rev. H. A. Allwardt, of Lebanon, Wis.

A Black Eye For Anti-Randall Men.

WASHINGTON, May 5.—The anti-Randall men, who were so sure that the president had broken with Randall, are very tired again. The appointment of Barclay as pension agent at Pittsburg was a black eye for them. He was Randall's own man.

The Woman Suffragists.

INDIANAPOLIS, May 5.—At the meeting of the Woman's Suffrage association the following officers for the ensuing year were elected: President, Mrs. Helen Gougar, Lafayette; vice president, Mrs. Alice Wahl, Tipton, treasurer, Mrs. J. R. Wood, Indianapolis; secretary, Mrs. Ida Harper, Terre Haute; chairman of the executive committee, Mrs. May Wright Sewall, Indianapolis.

Kicking Against the Excise Law.

NEW YORK, May 5.—The leading hotel proprietors held a meeting last night and denounced the action of the local authorities in enforcing the provisions of the excise law so severely as to be a detriment to hotel guests. A committee was appointed to take legal advice and force a test case.

A Munificent Gift.

WORCESTER, Mass., May 5.—The incorporators of the new Clark university, to be established through the liberality of Jones C. Clark, were informed yesterday by Mr. Clark of his intention to make further gifts to the co lege, to the amount of about $2,000,000.

Foreign News.

PARIS, May 5.—The government has decided to prosecute the publishers of the paper, *La Revanche*, for publishing an article entitled, "Down With Germans," and calculated to arouse a warlike feeling among the French people against Germany.

Jewelers Fail.

CHICAGO, May 5.—The jewelry fire of Rosekranz & Co., has made a voluntary assignment to Charles Houghton. Liabilities estimated at $71,000; assets not known.

A Fire in a Chinese Settlement.

SAN JOSE, Cala., May 5.—The chinese quarter of this city was destroyed by fire yesterday. Loss $75,000; insured for $40,000.

The Weather.

WASHINGTON, May 5.—Indiana, threatening weather, rain, stationary temperature.

Humpty Dumpty Saturday night.

REV. MR SCHWAN.

His Annual Address to the German Lutheran Synod and His Review of the Institutions and Affairs in Its Jurisdiction—A Tribute to Rev. Dr. Sihler and Rev. Dr. Walther.

In view of the importance, extent and widespread influence of the work of the German Lutheran synod, now in session at St. Paul's Lutheran church, THE SENTINEL is pleased to intelligently outline its proceedings from day to day.

When the synod resumed its conclave yesterday afternoon, the names of the delegates were read and their credentials accepted.

The president, Rev. Mr. Schwan, delivered his address to the assembly. He expressed satisfaction at the peace, unity and prosperity of the church. During the last year the church lost twenty-eight ministers, among them some of its most active, zealous and learned advocates, prominent in the list being the late lamented Dr. Sihler, of Fort Wayne. The saddest and most regretted of all was to come in the anticipated death of Rev. Dr. Walther, of St. Louis, whose recovery is beyond all hope. He characterized the dying preacher as a piller of the church, founder of the synod and the spiritual adviser of the teachers of the Lutheran faith in America. He advised no one to dispair at his loss, however, as God in his wisdom would ordain some one else to take up and finish the work of this remarkable man.

It gave him the greatest satisfaction to note the confidence and good will existing between the pastors, teachers and congregations, and it was especially noticeable in the district conventions held regularly, for in none of them disputes or controversies arose for settlement.

Wherever he visited he found that the advice of the leaders was never disobeyed or ignored. He said that new districts are to be organized in Oregon, Kansas and California and stated that all the English Lutheran congregations had expressed an earnest desire to come under the jurisdiction of this synod, but in their acceptance he advised mature deliberation, the utmost precaution and the deepest thought as it was one of the most important proposed innovations in the history of the synod.

Rev. Mr, Schwan then proceeded to review the institutions of the church. The university at St. Louis, he said, was in a very prosperous way. Two aacant professorships were to be filled and it was for the synod to decide whether it or the board of electors would supply the chairs.

In speaking of the resignation of Professor Bischoff, of the Fort Wayne college, he said it precipitated some disadvantage, as the chair had been declined by two prominent educators on account of the arduous labors it involved. The board of trustees recommended that the salary of the director be increased and that cottage homes for the teachers ought to be built on the college grounds, as it was much more convenient and less costly than the present plan of renting homes for them.

With regard to the Pro-Gymnasium at Milwaukee, he said that it now was the property of the district synod. They proposed to transfer it to the general synod in the event that it be changed to a college, similar to the institution in this city. He advised much care in the consideration of this matter.

The practical seminary at Springfield, Ill., he said was flourishing and advised that much assistance be voted to it.

The teacher's seminary, at Addison, Wis., wanted an addition to the building involving a cost of $4,000.

The emigrant house, at New York, is private property, but as the district synods had all advised its purchase, it remained alone for this general assembly to formally ratify the action. The house cost $50,000, and on it $12,000 had been paid. The synod would have to assume all responsibility.

He concluded by saying that the financial affairs of the general synod were very satisfactory. A constant reduction in the liabilities was going on and the receipts and expenditures were such as to insure its continuance.

Hanged for Murder.

NEW YORK, May 5.—Peter Smith was hanged in the yard of the Tombs prison this morning. At 7:30 the drop fell. Death was instantaneous. He was hanged for the murder of John Hannon, two years ago.

A Handsome Democratic Victory.

LAFAYETTE, May 5.—The final result of Tuesday's election, gives the democrats a handsome victory. They elect W. V. Stuart mayor by 124, and Capt. J. B. McCutchen treasurer by 364. They also elect two councilmen. The republicans elect J. W. Fletemeyer clerk by 430, Ed Cunningham marshal by 167, A. L. Storey assessor by 15, and W. F. Frey water works trustee by 155. They also elect five councilmen. The council now stands nine republicans and three democrats.

Building Booms.

[Gazette.]

Next spring a handsome brick block, five stories high will be erected by the Dr. Schmitz estate, at the northwest corner of Calhoun and Washington street. The building will have a Calhoun street frontage of eighty feet and a depth of one hundred and forty feet.

The plans for the new brewery, to be erected on East Washington street by the Herman Berghoff Brewing company, will not be completed for three weeks.

Mason Long, the temperance revivalist, telegraphs from Minnesota his approval of the plans for the new store building to be erected just west of the *Journal* office by himself and George W. Pixley, and contracts will be let at once. The new building will be five stories high, will have a Berry street frontage of forty-five feet and a depth of 140 feet. It will be one of the handsomest structures in the city.

EARTHQAKES.

They Develop the San Jose Mountains Into a Volcano—Washington News.

WASHINGTON, May 5.—Gen. Miles has forwarded to the adjutant-general a dispatch from Lieut. Col. Forsyth, commanding Fort Huachuaca, reporting that a a severe earthquake shock passed through the Huachuaca range on Tuesday afternoon, followed by two lighter shocks, in intervals of forty minutes. A heavy pall of smoke hung over the San Jose mountains and a heavy column of smoke began to ascend from the highest peak of the Whetstone range. As there is no timber in this range, the hills in this vicinity are covered with lava, and it is thought that mountain has become an active volcano. An exploring party has gone out.

Secretary Lamar is confined to his house by a severe attack of neuralgia in his face.

Queen Kapiolani and suite paid a visit this morning to the Washington barracks, where a special review of troops was held in their honor. In the afternoon the Queen received the representatives of the foreign governments in Washington.

Base Ball Games Yesterday.

Indianapolis 9, Chicago 5.
Detroit 9, Pittsburg 8.
Baltimore 6, Athletics 2.
Washington 8, New York 9.
Philadelphia 12, Boston 0.
Metropolitans 3, Brooklyns 7.
St. Louis 4. Louisville 1.
Cleveland 6, Cincinnati 10.

To the Patrons of the Troy Steam Laundry.

We are now repairing, without extra charge, all articles sent to us to be laundried, and will in the future keep in repair the linen and underwear of our patrons when possible. Bundles called for and delivered. Telephone 160. Postal cards furnished on application.

4-6t F. L. JONES & Co.

A young man named Gilligan, heretofore a watchman for the Pittsburg roap, at Hanna street, was taken to the hospital this morning to be operated on for abcess.

Typhoid Meas ,Scarlet and Yellow Fevers, ,Diphtheria, Small-pox, Cholera, &c.

Darbys Prophylactic Fluid will destroy the infection of all fevers and all contagious and infectious diseases. Will keep the atmosphere of any sick-room pure and wholesome, absorbing and destroying unhealthy effluvia and contagion resulting therefrom. Will neutralize any bad smell whatever, not by disguising it, but by destroying it.

Use Darbys Prophylactic Fluid in every sick-room.

Great Reduction in Braided Jerseys.

One lot reduced from $1.50 to $1.25.
One lot reduced from $2 to $1.50.
One lot reduced from $2.50 to $2.

3-2t STEWART & HAHN.

THE MARKETS.

NEW YORK, May 5.—The opening of the stock market was steady to firm.

Noon—Money, easy at 4@5 per cent.

NEW YORK, May 5.—Wheat, ⅛@⅞c higher, firm and fairly active; No. 2 red, May 95⅞@96⅞c. Corn, without change of moment; 48⅛@50c. Oats, dull and rather easier at 34@42c. Pork, firm, new mess, $17.00. Lard, stronger. Eggs, 13c. Sugar, quiet; crushed, 6⅛c. Molasses, steady at 19⅛c. Coffee, steady; fair Rio, 16⅛c.

CAICAGO MARKET.

CHICAGO, May 5.—Wheat, strong and higher at 83⅛c. Corn, easier at 38⅛c. Oats, easier, at 27c. Rye, 56c. Barley, 57c. Flaxseed, $1.08⅛. Prime timothy, $1.65. Whisky, lower, at $1.10. Pork, firm, at $23.00. Lard, steady, at $6.90.

Remember this is the time of year when you want to keep ale and porter in your house, for family use. All kinds for sale at the Ale house. 4-3t.

Parasols! Parasols!

No end to the variety; all colors and combinations in charming styles. All prices, and as usual, the lowest.

STEWART & HAHN.

Centlivre beer for sale at the Ale house, 100 Calhoun street, for $1,00 per dozen. 4-3t.

Base ball score received daily at Heilbroner's cigar store. 3-5t

Ex-Auditor M. E. Argo is in the city.

Strawberries Down.

Choice strawberries quart 15c
Pine apples 20c and 25c each.
Yellow bananas, each 3c.

FRUIT HOUSE.

During the past eighteen months 182 natural gas and oil companies were incorporated in Ohio. Applications for charters now average from two to three per day.

HON. W. C. DEPAUW!

The Well Known Indiana Capitalist and Philanthropist Stricken With Apoplexy at Chicago—His Remarkable Life.

CHICAGO, May 5.—Washington C. DePauw, the capitalist, whose gifts to the university at Greencastle, Ind., bearing his name, aggregate $1,000,000, was stricken with apoplexy last night, at Dearborn station. He was unconscious, and the physicians are unable to predict the outcome. The stroke came just as Mr. DePauw was entering a passenger coach in the depot. He was accompanied by his son, and was about to return to his home at New Albany, Ind.

Next to William H. English, with whom he is associated in many enterprises, Mr. DePauw is the wealthiest man in Indiana. His chief interest has been in the American Plate-glass company, of which corporation he is president.

NEW ALBANY, May 5.—A dispatch received at 12:45 last night states that W. C. DePauw, of this city is dying, at Chicago, of apoplexy.

Washington Charles DePauw, of New Albany, was born at Salem, Washington county, Ind., January 4. 1822. He was the son of Gen. John DePauw, of Kentucky, who came to Washington county early in the century. At the age of sixteen W. C. DePauw was thrown out upon his own resources by the death of his father. He had only a meagre education, having had as a boy to earn his own living. When twenty-one years of age he was elected clerk of Washington county.

He next went into the saw mill business, and later combined with it banking, farming pursuits and merchandizing on a large scale. He was government supply agent during the war and added millions to his enormous riches. He was then a resident of New Albany and since has invested a large portion of his wealth in encouraging manufactories in that city, his greatest enterprise being the plate-glass works, which have a national reputation. He has always been a successful man, and was as prominent in the religious and educational worlds as he was as capitalist and financier. In these spheres he manifested his philanthropic disposition, making for many years large donations of money from time to time to the Methodist church and Methodist schools. In 1883 he performed his noblest benefaction—the giving of $1,000,000 to Asbury University at Greencastle, in acknowledgment of which the trustees changed the name of the institution to DePauw University. Although for the most of his life a democrat, and in 1872 nominated by the democrats for lieutenant-governor on the same ticket headed by Hendricks, which honor he declined, Mr. DePauw in 1880 went over to the republican party, because of its high protective policy, but during the last five or six years he has been devoting his attention more particularly to the interests of the Methodist church and the great university of which he is a patron.

Natural Gas.

MARION, Ind., May 5.—Yesterday the Mississinewa Natural Gas and Mining company sold its entire plant, consisting of two gas wells and eight miles of pipe, to the Marion Coal and Gas company for $30,000.

AN EXTRAORDINARY BARGAIN!

Gent's light weight, sewed calf shoes, in button, laced and Congress, elegant styles, every pair warranted, solid sole leather soles and counters, first-class in every respect, at

$1.75

PER PAIR.

BANKRUPT SHOE STORE,

REDLICH BROS, Proprietors

Splendid bargains in all kinds of boots, shoes and slippers.

ROYAL

BAKING POWDER

Absolutely Pure.

This powder never varies. A marvel of purity, strength, and wholesomeness. More economical than the ordinary kinds, and can not be sold in competition with the multitude of low test, short weight, alum or phosphate powders. Sold only in cans. ROYAL BAKING POWDER CO., 106 Wall-st., N. Y. jan24

NEW ADVERTISEMENTS.

WANTED--WOMAN Active and intelligent, to represent established business in own locality. Permanent position and good salary. References exchanged. Gay M'f'g Co., 16 Barclay st , New York.

AGENTS WANTED (canvassers) for DR. SCOTT'S beautiful ELECTRIC CORSETS, BRUSHES, BELTS, ETC. No risk, quick sales. Territory given, satisfaction guaranteed. DR. SCOTT, 841 Broadway, N. Y.

HIRES' IMPROVED ROOT BEER. Package, 25c., makes 5 gallons of a delicious, sparkling temperance beverage. *Strengthens and purifies the blood.* Its purity and dilicacy commend it to all. Sold by all druggists and storekeepers.

DEAFNESS its causes, and a new and successful CURE at your own home, by one who was deaf twenty-eight years. Treated by most of the noted specialists without benefit. Cured himself in three months, and since then hundreds of others. Full particulars sent on application. T. S. PAGE, No. 41 West 31st St., New York City.

Beautify Your Homes.

USE **JOHNSTON'S KALSOMINE**

READY FOR USE.

White and choice colors. **Cheaper and Better** than wall paper or oil paint. **Purifies all surfaces and kills germs of disease.** Any one can use it.

IT IS THE BEST.

Gold Medal and Highest Awards. Beware of imitations. If not for sale in your town, send for sample card and prices.

Dry Kalsomine and Fresco Paint Works,
25 & 27 John St., Brooklyn, N. Y.

PARKER'S GINGER TONIC

The Best Cure for Coughs, Weak Lungs, Asthma, Indigestion, Inward Pains, Exhaustion. Combining the most valuable medicines with Jamacia Ginger, it exerts a curative power over disease unknown to other remedies. Weak Lungs, Rheumatism, Female Complaints, and the distressing ills of the Stomach, Liver, Kidneys and Bowels are dragging thousands to the grave who would recover their health by the timely use of PARKER'S GINGER TONIC. It is new life and strength to the aged. 50c. at Druggists Hiscox & Co., 163 William Street, N. Y.

AGENTS WANTED to canvass for one of the largest, oldest-established, best-known Nurseries in the country. Most liberal terms. Unequaled facilities. Prices low. Geneva Nursery. Established 1846. W. & T. SMITH, Geneva, N.Y.

Established FAY'S 1866.
MANILLA ROOFING!

Takes the lead; does not corrode like tin or iron, nor decay like shingles or tar compositions; easy to apply; strong and durable; at half the cost of tin. Is also a SUBSTITUTE for PLASTER at Half the Cost. CARPETS and RUGS of same material, double the wear of Oil Cloths. Catalogue and samples FREE. W. H. FAY & CO., CAMDEN, N. J.

OH! MY BACK, MY BACK!

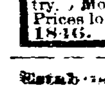

RELIEVED IN ONE MINUTE. Aching backs, hips, and sides, kidney and uterine pains, weakness and inflammation, rheumatic, neuralgic, sciatic, sudden, sharp and nervous pains, coughs, colds and strains **relieved in one minute** by that new, original, elegant and infallible antidote to pain and inflammation, the **Cuticura Anti-Pain Plaster.** 25 cts.; 5 for $1; at all druggists or Potter Drug and Chemical Co., Boston.

35 MEDALS AWARDED TO BENSONS

Cures Pleurisy, Rheumatism, Lumbago, Backache, Weakness, Colds in the Chest and all Aches and Strains.

CAPCINE

Beware of imitations under similar sounding names. ASK FOR BENSON'S AND TAKE NO OTHER.

PLASTER

THE BEST IN THE WORLD.

MASON & HAMLIN

ORGANS.

Highest Honors at all Great World's Exhibitions since 1867. 100 styles, $22 to $900. For Cash, Easy Payments, or Rented. Catologue, 46 pp, 4to, free.

PIANOS.

The new mode of piano construction invented by Mason & Hamlin in 1882 has been fully proved, many excellent experts pronouncing it the "greatest improvement made in pianos of the century."

For full information, send for Catalogue.

MASON & HAMLIN ORGAN AND PIANO CO.
BOSTON. NEW YORK. CHICAGO.

I CURE FITS!

When I say cure I do not mean merely to stop them for a time and then have them return again. I mean a radical cure. I have made the disease of FITS, EPILEPSY or FALLING SICKNESS a life long study. I warrant my remedy to cure the worst cases. Because others have failed is no reason for not now receiving a cure. Send at once for a treatise and a Free Bottle of my infallible remedy. Give Express and Post Office. It costs you nothing for a trial, and I will cure you.
Address DR. H. G. ROOT, 183 Pearl St., New York.
Nov.17-d&w-6mo.

Daily Sentinel

THURSDAY, MAY 5, 1887.

ELECTION ECHOES.

The Results in the Indiana Towns and Cities Briefly Noted to Interest the Hurried Readers—The Democrats Win Substantial Victories in th Great Cities.

Andrews—The republicans elected the treasurer and two trustees, and the citizens elected marshal, clerk and two trustees. Politically the board of trustees stands four republicans and two democrats; Town officers, two democrats and one republican.

Anderson—The council is a tie, with a republican mayor. The democrats elected water-works trustee without opposition.

Bluffton—A clear democratic sweep and by larger majorities than ever before.

Brazil—The entire republican ticket elected with the exception of councilman from the first ward, who was beaten by one vote. The majorities ranged from 95 to 200.

Brookville—The council stands three democrats to two republicans.

Columbus—The democrats have made a clean sweep by majorities ranging from 200 downward.

Connersville—The republican ticket makes a clean sweep, something that has not been done before for many years, by the largest majorities ever known.

Crawfordsville—The republicans carried the only three officers elected—three councilmen.

Decatur—All the officers elected are democrats, leaving the city officials politically the same as last year.

Delphi—The republicans swept everything, electing all the councilmen and every city officer by majorities ranging from 6 to 60—a gain of mayor, treasurer, clerk and marshal.

Edinburg—The democrats elected two out of the four candidates—councilman and marshal.

Franklin—In the first ward there was a tie between A. G. Vance, republican, and Professor W. A. Owen, democrat. Wm. Jackson, republican, is elected in the second ward, and Richard Cunningham, democrat, in the third, which being a strong colored ward, has heretofore been republican by ninety majority, but now democratic by twenty-one.

Elkhart—The election resulted in the choice of five republicans to one democrat. The council now stands eight republicans to four democrats.

Frankfort—The republicans won as usual. The vote was very light.

Goshen—The republicans elected their whole ticket by majorities ranging from 25 to 50, by wards.

Greensburg—The whole republican ticket, except two councilmen, was elected yesterday by increased majorities, the democrats losing the office of city treasurer, which they have held for two terms

Greencastle—The council stands as heretofore.

Greenfield—The democratic ticket, except one councilman, was elected by majorities ranging from 25 to 60.

Hope—All republicans except trustee.

Huntington—A clean sweep for the democrats.

Jeffersonville—The entire democratic ticket, from mayor to councilmen, were elected, as usual.

Knightstown—The citizens' ticket was the only one in the field.

Knightsville—The entire democratic ticket was elected by majorities ranging from 2 to 56.

Kokomo—The entire republican city ticket was elected by increased majorities over two years ago. The government is solidly republican.

Laporte—The republicans elected L. D. Phelps mayor yesterday by 34 majority, the first republican elected since 1874. The democrats elect the treasurer, clerk, marshal, water board and four out of six councilmen.

Lebanon—The town cow was the issue, and she must go. The democrats elected one councilman. All else is republican.

Madison voted against higher license. The republicans elected four and the democrats two councilmen, leaving the body republican by one majority, as before. The republicans gain the marshal and assessor, and the democrats reelect the treasurer, clerk and water works trustee.

Marion—The straight republican ticket pulled through by majorities ranging for 65 to 172 against a people's ticket.

Martinsville—Five republican councilmen and one democrat was elected.

Middletown—Party lines were ignored.

Monon—The Knights of Labor united on a citizen's ticket and elected clerk and marshal, with treasurer a tie. The union ticket elected two councilmen.

Michigan City—The democrats elected treasurer and assessor, and the republicans mayor, marshal and clerk, defeating Representative Blinker for mayor.

Muncie—Three of the five councilmen are democrats, though party lines were not drawn. Frank Ellis (rep) was re-elected mayor and Geo. Robinson (rep.) marshal for the fifth term.

Newport—No opposition to the republican ticket.

Nashville—All the officers are democrats.

North Vernon—The republicans make a clean sweep—a gain of one councilman.

New Albany—John R. Richards was re-elected mayor by about 450 over Kerrigan (K. of L.) and Wolfe (ind. dem.) The regular democratic nominees were elected to the rest of the offices. The new council will stand: Seven republicans and five democrats.

Peru—The entire democratic ticket is elected and three councilmen out of four.

Plymouth—The republicans elect their mayor by 18 and the marshal by 40 majority. The democrats elect the clerk and three councilmen.

Portland—The republicans made a clean sweep except on councilman from the south ward, electing the mayor, two councilmen, treasurer, clerk and marshal.

Rockville—The entire republican corporation ticket was elected. No opposition was made except on marshal.

Rushville—Three councilmen were elected, two republicans and one democrat, which will make the new council four republicans and two democrats.

Seymour—Politics were ignored. The council is evenly divided.

Shelbyville—Everything went democratic. The council now stands six democrats and two republicans.

South Bend—The election resulted in the election of three democrats and two republican councilmen.

Spencer—The republicans elected their entire ticket.

Terre Haute—The democrats elected mayor and treasurer, and the republicans clerk, marshal and assessor. The fight was on the gambling issue, the gamblers having free run under the mayor, who was re-elected by about 300 majority. The republicans elected enough councilmen to change the political majority in that body.

Vincennes—The democrats sweep the city, Wilhelm being re-elected by about 700 plurality. The republicans joined hands with the democrats against the labor ticket, which polled nearly 600 votes out of a total of 1,900.

Vevay—The entire democratic ticket, except one councilman, elected.

Wabash—The complexion of the council is now four republicans and two democrats—a democratic gain of one.

Washington—The democrats elected mayor and get every councilman. The republicans gain clerk and marshal and lose the mayor and their one councilman.

Waveland—The democrats made a clean sweep.

WHEN the fifty Yale theological students now studying the new system of memorizing begin preaching they will be able to remember everything from Genesis to Revelation, and talk two hours on a stretch without any sign of notes, if Prof. Loizette's method is as good as he claims, says a New Haven journal. At all events, he has built up a fortune by teaching it, and has been endorsed by some of the leading men of Oxford University, England. Prof. Harper, of the Theological School, has investigated the matter, and says that the system is logical, philosophical, and practical, and has proved of great benefit to him in his studies, although he has mastered only one-sixth of the course of study. The whole course is comprised in six pamphlets, and the ordinary man can master it in about six weeks, giving an hour a day to it. Prof. Brastow has also been interested in it. Each pupil is required to give bonds that he will not teach the system. Prof. Harper's emanuensis, Mr. White, has invented a system, details of which are not entirely worked out, but which has been successfully used. Most wonderful feats can be performed by adepts in this style of mental gymnastics, such as repeating 100 unconnected words, calling by name every one in a gathering of 500 or 600 people who have been rapidly introduced, etc. Mark Twain, whose memory had always been poor, took a few lessons, and succeeded in memorizing three column of a New York paper while riding from New York to Hartford. He says it will make a man remember anything except to pay his debts. Prof. Loizette allows a committee to fill in 400 squares marked on a blackboard with numbers four figures each. Then he is blindfolded, the figures are read to him once, and he is able to repeat them forward or backward, to tell the square if the number [illegible]

Everything which belongs to pure, healthy blood is imported by Hood's Sarsaparilla. A trial will convince you of its merit.

If the anthracite miners strike and win, the bituminous miners west of the mountains will make greater demands.

A CARD.

To all who are suffering from the errors and indiscretions of youth, nervous weakness, early decay, loss of manhood, &c., I will send a recipe that will cure you, FREE OF CHARGE. This great remedy was discovered by a missionary in South America. Send a self-addressed envelope to the REV. JOSEPH T. INMAN, *Station D, New York City.*

The Union Bridge company, of Buffalo, has a contract for the bridge across the Ohio at Cairo. It will cost $3,000,000. A $1,000,000 bridge is being built at Omaha.

When Baby was sick, we gave her Castoria,
When she was a Child, she cried for Castoria,
When she became Miss, she clung to Castoria,
When she had Children, she gave them Castoria,

ADVICE TO MOTHERS.—Mrs. Winslow's Soothing Syrup should always be used when children are cutting teeth. It relieves the little sufferers at once; it produces natural, quiet sleep by relieving he child from pain, and the little cherub wakes as "bright as a button." It is very pleasant to taste. It soothes the child, softens the gums, allays all pain relieves wind, regulates the bowels, and is the best known remedy for diarrhœa, whether arising from teething or other causes. Twenty-five cents a bottle.
Jan. 19-eodawly.

THADDEUS STEVENS received his first nomination for Congress through the device of turning forward the hands of a clock. The delegates to the nominating convention were chosen by ballot, and one of Stevens' friends turned the clock ahead sufficiently to shut out the votes of five men who would have given the nomination to A. Herr Smith instead of the great commoner.

THAT HACKING COUGH can be so quickly cured by Shiloh's cure. We guarantee it.

WILL YOU SUFFER with Dyspepsia and Liver Complaint? Shiloh's Vitalizer is guaranteed to cure you.

SLEEPLESS NIGHTS, made miserable by that terrible cough, Shiloh's Cure is the remedy for you.

CATTARRH CURED, health and sweet breath secured, by Shiloh's Catarrh Remedy. Price 50 cents. Nasal Injector free For sale by Dreier & Bro.

The action of employing molders is doing more to unite their workmen than all the efforts of the molders' unions.

TAKE SIMMONS LIVER REGULATOR

BILIOUSNESS

Is an effection of the Liver, and can be thoroughly cured by that Grand Regulator of the Liver and Biliary Organs.

Simmons Liver Regulator.

MANUFACTURED BY

J. H. ZEILIN & CO., Philadelphia, Pa.

I was afflicted for several years with disordered liver, which resulted in a severe attack of jaundice. I had as good medical attendance as our section affords, who failed utterly to restore me to the enjoyment of my former good health. I then tried the favorite prescription of one of the most renowned physicians of Louisville, Ky., but to no purpose; whereupon I was induced to try Simmons Liver Regulator. I found immediate benefit from its use, and it ultimately restored me to the full enjoyment of health.
A. H. SHIRLEY, Richmond, Ky.

HEADACHE

Proceeds from a Torpid Liver and Impurities of the Stomach. It can be invariably cured by taking

SIMMONS LIVER REGULATOR !

Let all who suffer remember that

Sick And Nervous Headaches

Can be prevented by taking a dose as soon as their symptoms indcate the coming of an attack.

Tutt's Pills

CURE

Malaria, Dumb Chills, Fever and Ague, Wind Colic, Bilious Attacks.

They produce regular, natural evacuations, never gripe or interfere with daily business. As a family medicine, they should be in every household.

SOLD EVERYWHERE.

LADIES

Do Your Own Dyeing, at Home, with

PEERLESS DYES

They will die everything. They are sold everywhere. Price 10c. a package—40 colors. They have no equal for strength, brightness, amount in packages or for fastness of color, or non-fading qualities. Mhey do not crock or smut. For sale by Thieme & Gross, druggists and chemists, 94 Calhoun st., and H. W. Mordhurst, druggist and apothecary, 74 Calhoun st mar 24-dawly.

FITS STOPPED FREE

Marvelous success. Insane Persons Restored Dr. KLINE'S GREAT NERVE RESTORER *for all* BRAIN & NERVE DISEASES. *Only sure cure for Nerve Affections, Fits, Epilepsy, etc.* INFALLIBLE if taken as directed. *No Fits after first day's use.* Treatise and $2 trial bottle free to Fit patients, they paying express charges on box when received. Send names, P. O. and express address of afflicted to DR. KLINE, 931 Arch St., Philadelphia, Pa. See Druggists. *BEWARE OF IMITATING FRAUDS.*
March 30-eod a w 1yr.

MADAME MORA'S CORSETS.

MOST COMFORTABLE AND PERFECT FITTING. Merchants say they give better satisfaction than any corset they ever sold. Dressmakers recommend them for their fine shape. **Cannot break over hips.** Are particularly liked by Ladies of full figure. The "CONTOUR" and "ALDINE" have the PATENT TRIPLE BACK, which covers the open space and protects the spine. The "LA REINE" has the popular REMOVABLE STEELS, which can be instantly taken out, WITHOUT CUTTING OR RIPPING. Ladies, ask for MADAME MORA'S CORSETS. No others have the celebrated **French Curved Band.** Beware of imitations offered to deceive the public. For sale by all leading dealers. Manufactured by

Madame Mora's Contour.	L. KRAUS & CO.,
Madame Mora's La Reine.	Birmingham, Conn.
Madame Mora's Aldine.	J. G. Fitzpatrick & Co.,
Madame Mora's Comfort Hip.	71 Leonard St., N. Y.

NEW ADVERTISEMENTS.

TARRANT'S SELTZER APERIENT

Now when the buds begin to show,
'Tis time for young and old to know
That *Fevers, Lassitude* and all
The ills at *Indigestion's* call,
With every trouble, ache or pain,
That follows in the *Bilious* train,
Will scatter like the thieves of night
Before a draught of Seltzer bright.

HONEST HELP FOR MEN.

Pay No More Money to Quacks.

I will send you a *New Self-Cure*, discovered after 30 years' experimenting, which *Never Fails* and *Costs you Absolutely Nothing* until cured. Address *HENRY SPRAUL, Box 465, Milwaukee, Wis.*

CANCER!

Cancer and Tumors Cured by Dr. Kingsley, of Danville, Ill., who for many years has made these diseases a specialty. The Doctor is a regular graduate, with an extended experience in the treatment of these diseases. The poor treated free. No knife used. For further information address.

V. C. T. KINGSLEY, M. D., Danville, Ill.

WANTED.

WANTED.—Cleaning house work or washing, either at house or will call. Inquire at 266 Calhoun street, corner of Baker street. 3-6t.

FOR SALE.

FOR SALE, CHEAP—Bar, back bar and mirror, beer cooler, pool table and other bar fixtures. Inquire of L. Deturk, 19 West Columbia street, or Herman Berghoff. 4-6t

FOR RENT.

FOR RENT.—At very reasonable terms one half of the old Barnett homestead containing five rooms, also good cellar, stable and six acres of ground. Enquire at premises, or of Wm. Fahlsing, at circuit court room. May-3-5t

FOR RENT.—Second floor No. 46 Harrison street, three rooms suitable for housekeeping, by H. C. Schrader. May-3-4t

Arrival and Departure of Trains

LAKE SHORE & MICHIGAN SOUTHERN.
[Fort Wayne Division.]

FROM NORTH.			GOING NORTH.
10 45 am—Ar—	Cincinnati Ex....	—Lv.	
	Detroit Ex....	"	4 40 pm
3 40 pm "	Detroit Ex......	"	11 30 am
5 20 pm "	Way Freight....	"	6 40 am

All trains daily except Sunday.

FT. WAYNE, CINCINNATI & LOUISNILLE

FROM SOUTH		GOING SOUTH
9 10 pm—Ar—	..Ind. & Cin. Ex.... Lv—	6 50 am
4 10 pm "	..Cin & L Mail...... "	10 50 am
5 30 pm "	..Freight.......... "	5 30 am
6 00 pm "	..Freight.......... "	6 00 pm

Trains daily except Sunday.

ACME KEROSENE ENGINE.

Self-regulating. No skilled engineer required. Clean and safe. 4½ gallons oil at 6c per gallon will run ten hours. Best of the kind made. 1, 2 and 4 Horse Power. For all purposes, including yachts. Send for catalogue. Mention this paper.

W. H. ROBERTSON, General Agent,
48 South Canal St., Chicago.
March12-eod 3mo-d.

MASONIC TEMPLE.

J. H. SIMONSON........................Manager
F. E. STOUDER........................Treasurer

SATURDAY, MAY 7.

Better Than Ever Before.

The Great Original and Only

Tony Denier's

Humpty Dumpty

Pantomime

Together with the grandest olio of Refined Specialties ever seen in this city. In its entirety a wonderful show.

Prices, 25, 50 and 75 cents. No extra charge for reserved seats. Sale of seats Friday morning.

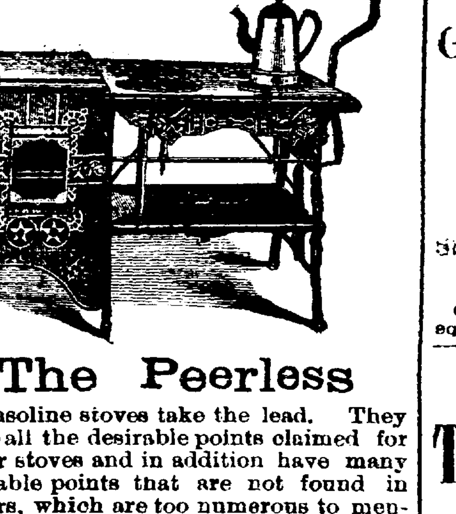

The Peerless

Gasoline stoves take the lead. They have all the desirable points claimed for other stoves and in addition have many valuable points that are not found in others, which are too numerous to mention in this small space. Call and examine them for yourself. Positive safety is assured by the automatic safety device which prevents filling the laydown tank until all the valves are securely closed. All valves are automatically locked when closed, preventing any opening of valves by children. Self lighting attachment, &c, &c. The working of the valves is very simple and it is impossible to misunderstand the operation. We also sell

Heinz's Patent Self Ventilating Refrigerators,

which can not be surpassed. They are made in numerous styles, of both hard and soft wood.

We have in stock a full line of Cook Stoves, Range and Summer Goods, such as Water Coolers, Ice Cream Freezers, &c, &c.

C. A. PICKARD & CO.,
29 East Columbia street.
apl14-2m.

WHITE Bronze Monuments

Are Beautiful,

And do not decay like stone. Investigate before purchasing.

LONGACRE & CO.,
No. 46 Harrison Street,
Fort Wayne, - - Ind.
Jan. 19 d&wly.

M. L. ALBRE[illegible]

HAS REMOVED HIS

Carriage Factory

From 106 West Main Street to the

CORENR OF MAIN AND BARR STREET.

SCHEUMANN & SCHOPPMANN,

Funeral Directors and Embalmers,

No. 39 West Main Street,
Fort Wayne, - - - Indiana.

Furnish the finest Hearses and Carriages in the city. Night calls receive prompt attention. Leave orders at Winkelmeyer Bros.' office, opposite our rooms. Apr 23-6mo.

LOST Manhood, Youthful Imprudence, Nervous Debility cured by Botanic Nerve Bitters. 50 Cts. Herb Medicine Co., 15 N. 11th St., Philadelphia, Pa. Sold by all Druggists.

Geo. R. Bowen.

Plumbing, Steamfitting, Sewering.

Particular attention given to

Sanitary Plumbing and Sewering.

Bath Tubs, Boilers, Water Closets, Sinks, Hydrants, Yard Hose, Brass Trimmings for Engines, Etc.

NO. 110 CALHOUN ST.

DR. T. J. DILLS

Has his office at

NO. 17 COURT STREET

Where he will give exclusive attention to all

DISEASES OF THE EYE AND EAR.

Office hours 9 a. m. to 3 p. m.

J. C. PELTIER,

UNDERTAKER AND EMBALMER

17 W. Wayne St.

Telephone No. 174.
May 22 ly.

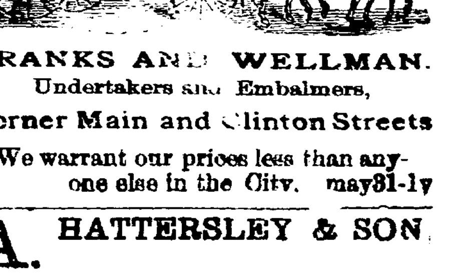

FRANKS AND WELLMAN.

Undertakers and Embalmers,

Corner Main and Clinton Streets

We warrant our prices less than any one else in the City. may31-ly

A. HATTERSLEY & SON.

PLUMBERS

Steam and Gas Fitters.

—DEALERS IN—

GAS FIXTURS

Main Street, East of Clinton
Fort Wayne, Ind.

Brass Work Iron and Lead Pipe

Lift and Force Pumps,

Sheet Lead, Bath Tubs, Wash Bowls Rubber Hose, etc.

Old gas fixtures regilt, bronzed and made equal to new.

NOW IS THE TIME.

TO BUY STOVES!

Pig iron has advanced fully 25 per cent., and the indications are that it will go still higher. This will advance the price of stoves and ranges. Now is the time for everybody to buy their stoves.

H. J. Ash has made arrangements for all the stoves for his spring trade and is still selling at old prices; but it can not last very long. So now is your time to secure bargains in cooking stoves and ranges, the best the world produces. Among some of his leaders are the celebrated new Astral ranges, in all sizes and styles. Also the Garland hard coal and wood ranges, which have made their reputation for fine casting and working qualities stand second to none made.

In wood stoves he keeps the Banner cook and favorite Banner and several other lines.

He also sells the Jewel gasoline stove and ranges, which have been improved since last year, making it now the safest and most complete of all vapor stoves.

He also keeps a full stock of the Alaska refrigerators and ice boxes, all sizes, from $5 to $50.

Remember H. J. Ash is the kitchen furnisher, and No. 9 East Columbia street is where you will find the Bargains. 14-1m

POND'S EXTRACT
VEGETABLE
PAIN DESTROYER

Hemorrhages. Bleeding from the Lungs, Stomach, Nose, or from any cause is speedily controlled and stopped.

Sores, Ulcers, Wounds, Sprains and Bruises. It is cooling, cleansing and **Healing.**

Catarrh. It is most efficacious for this disease, Cold in the Head, &c. Our **"Catarrh Cure,"** is specially prepared to meet serious cases. Our **Nasal Syringe** is simple and inexpensive.

Rheumatism, Neuralgia. No other preparation has cured more cases of these distressing complaints than the **Extract.** Our **Plaster** is invaluable in these diseases, Lumbago, Pains in Back or Side. &c.

Diphtheria & Sore Throat, Use the **Extract** promptly. Delay is dangerous.

Piles, **Blind, Bleeding or Itching.** It is the greatest known remedy; rapidly curing when other medicines have failed. Our **Ointment** is of great service where the removal of clothing is inconvenient.

For Broken Breast and Sore Nipples. Mothers who have once used **The Extract** will never be without it. Our **Ointment** is the best emollient that can be applied.

Female Complaints. In the majority of *female* diseases the **Extract** can be used, as is well known, with the greatest benefit. Full directions accompany each bottle.

CAUTION.

Pond's Extract Has been imitated. The genuine has the words **"Pond's Extract"** blown in the glass, and our picture trade-mark on surrounding buff wrapper. None other is genuine. Always insist on having **Pond's Extract.** Take no other preparation. *It is never sold in bulk, or by measure.*

Sold everywhere, Prices, 50c, $1, $1.75.

Prepared only by POND'S EXTRACT CO., NEW YORK AND LONDON.

CATARRH

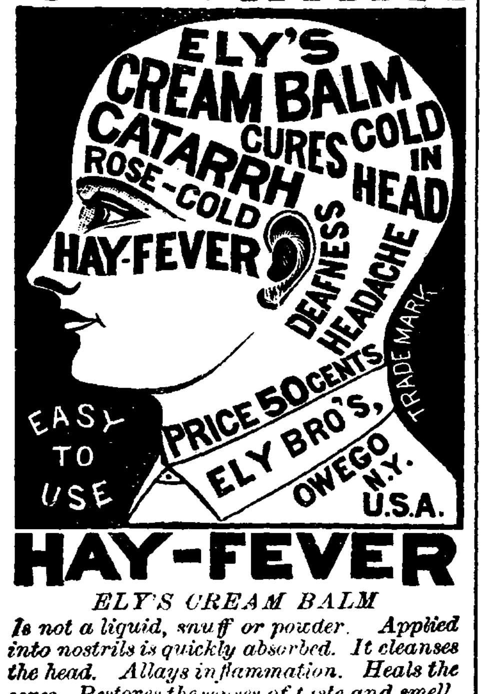

HAY-FEVER

ELY'S CREAM BALM

Is not a liquid, snuff or powder. Applied into nostrils is quickly absorbed. It cleanses the head. Allays inflammation. Heals the sores. Restores the senses of taste and smell. 50 cents at Druggists; by mail, registered, 60 cents.

ELY BROTHERS, Druggists, Owego, NY.

WILSON WASHBOARDS.

These Washboards are made with a Bent-Wood rim. The Strongest boards and best washers in the world. For sale by all dealers. Take no other.

SINGLE and DOUBLE.

SAGINAW M'F'G CO., Saginaw. Michigan.

PENNYROYAL PILLS

[illegible]

WALL PAPER!

BULMAN & REAR

Have just opened a new wall paper store at

NO. 176 BROADWAY.

They have secured all the latest novelties, newest goods and will sell cheaper than ever sold in the city.

PAINTING

House and Sign Painting a specialty with best Oils and Paints and at Bottom Prices.

Don't failto inspect their paper and give them a trial on Painting.

DR. JAMES M. DINNEN,

PHYSICIAN AND SURGEON.

Office, 76 Calhoun street. Residence. 69 West Wayne street

SIEMON AND BRO.,

WALL PAPER

——AND——

CEILING DECORATIONS,

50 CALHOUN STREET.

——:0:——

The fact that we are jobbers and buy directly from manufacturers gives us one of the most complete and best selected stocks of Wall Paper in the city and at prices that will compete with all. Come and look at our Wall Paper and convince yourself before buying elsewhere.

——:0:——

We carry the largest stock of

Dado and Plain Shades

IN THE CITY. 12-1m

CONSUMPTION

I have a positive remedy for the above disease; by its use thousands of cases of the worst kind and of long standing have been cured. Indeed, so strong is my faith in its efficacy, that I will send TWO BOTTLES FREE, together with a VALUABLE TREATISE on this disease, to any sufferer. Give Express and P. O. address. DR. T. A. SLOCUM, 181 Pearl St., N. Y.

Nov. 17-d&w-6mo.

ONLY ONE MEAL A DAY.

The Queer Life Led by Nuns in a Convent—Eventless Beyond Description.

According to the code of Abelard the convent was divided into six functions, all alike subject to the direction of the abbess. The sacristan was responsible for the convent treasury; she kept the keys, and had the care of the church plate and sacred vessels; and it was her duty to set the virgin sisters to prepare the wafers for the host, which must not be made by widows. The chantress taught singing and reading, had care of the choir and of the library, to which she was expected to add by copying and illuminating manuscripts. The head of the infirmary had charge of the sick.

Another sister was mistress of the wardrobe and responsible not only for all the spinning, weaving and sewing necessary for the event, but also for the tanning and cobbling. The cellarer had in her charge the wines for the altar and the sick, the provisions of the table and the management of whatever the convent possessed in orchards and garden land, flocks and herds and hives, trout streams and mills. Lastly, the doorkeeper, who was especially chosen for courteous manners, judgment and trustworthiness, was responsible for the keeping of the gate, the entertainment of guests and the distribution of hospitality.

Life in the convent was not hard, but monotonous, eventless beyond description—a perpetual alternation of broken sleep, repeated tasks and prayer. In the middle of the night the sisters rose for matins and, the office over, trooped back through the darkness to the dormitory. There they slept till lauds, which were sung at the break of day. In summer, when lauds were early, the sisters slept again till prime. At prime they left the dormitory, having first washed their hands, and taking their books, repaired to the cloister to read and sing until the office should begin.

Service over, they all assembled in the chapter house, where a lesson out of the Martyrology was read to them and expounded. On leaving the chapter each nun was sent to fulfill her allotted task—singing or sewing, nursing or baking—until the hour of tierce, when mass was said. They then resumed their work till noon, the sixth hour, which was the convent dinner time, except on fast days, when it was postponed till nones, or in Lent, when nothing was eaten till after vespers at 4.

The convent fare was simple and spare, save for the sick. No wine, stale bread of coarse flour, roots and greens and, at discretion of the abbess, a portion of unflavored meat on Tuesdays. Thursdays and Sundays. From the autumn equinox till Easter, on account of the shortness of the days, this one meal was considered sufficient for all save the infirm.—Fortnightly Review.

The Wives of the Shah.

But one form of diversion is forbidden the royal ladies; I refer to their interviews with the court physicians. Next to the sacred luxury of a confidential talk with a father confessor of a favored pastor, there is scarce any solace which possesses such attractions for the average woman as a sympathetic recital of her troubles and ailments to a trusted family physician. But neither one nor the other is allowed to see the wives of the shah. No priest nor doctor can receive from them the soothing confession of sorrows and sins or the narrative of aches and pains.

Of course if she is ill then a wife of the shah receives medical attention. But the physician may not obtain even a sight of her face. Behind a curtain, surrounded by her attendants, she responds to his questions; in extreme need she may show her tongue, but no other part of her features. Nor is the interview altogether attractive to the physician, especially if he be a native, for he must necessarily be extremely guarded in his language, and if the patient dies it may go hard with the doctor. He does not venture to prepare or furnish the drugs himself, and the medicines he prescribes must be compounded by servants of the palace, to insure against danger of poisoning, as well as to protect the practitioner from suspicion.

The European physicians practicing at the court of the shah exercise somewhat greater liberty in the matter of drugs and prescriptions, but even they are obliged to proceed with great caution, and never attempt any serious surgical operations when the patient is a Mussulman.—S. W. G. Benjamin in New York Star.

That Tired Feeling

Afflicts every one in the spring. The system having become accustomed to the bracing air of winter, is weakened by the warm days of the changing season, and readily yields to attacks of disease. Hood's Sarsaparilla is just the medicine needed. It tones and builds up every part of the body, and also expels all impurities from the blood. Try it this season.

A new wire nail-making machine has been perfected which is capable of turning out 36,000 wire nails per hour.

Drs. Okie, Alfred Freeman, Cheverton, F. C. S., Maberly, M. R. C. S., and Dr. Bernard, F. R. C. P., and Dr. Arthur Guiness, M. D. F. R. C. S., physicians of great renown in England, anp many leading physicians in this country are prescribing and praising Pond's Extract af the great remedy for all forms of Inflammation, Hemorrhages, Piles, Sore Throat, Boils, Burns, Sprains, and kindred diseases. Pond's Extract is used both internally and externally. Be careful to get the genuine.

A new cupola seventy inches in diameter is to be built at Milwaukee, and bridge-building works are to be ot once erected in the same city.

Chronic Coughs and Colds

And all diseases of the throat and Lungs can be cured by the use of Scott's Emulsion, as it contains the healing virtues of cod liver oil and Hypophosphites in their fullest form. "I consider Scott's Emulsion the remedy par-excellence in Tuberculous and Strumous Affections, to say nothing of ordinary colds and throat troubles."—W. R. S. Connell, M. D., Manchester, O.

FITS: All fits stopped free by Dr. Kline's Great Nerve Restorer. No fits after first day's use. Marvelous cures. Treatise and $2.00 trial bottle free to Fit cases. Send to Dr. Kline, 931 Arch St. Phila, Pa.

FOR THE BLOOD BROWN'S IRON BITTERS

TRADE MARK QUALITY P PURITY NOT QUANTITY

Combining IRON with PURE VEGETABLE TONICS, quickly and completely CLEANSES and ENRICHES THE BLOOD. Quickens the action of the Liver and Kidneys. Clears the complexion, makes the skin smooth. It does not injure the teeth, cause headache, or produce constipation—ALL OTHER IRON MEDICINES DO. Physicians and Druggists everywhere recommend it.

DR. N. S. RUGGLES, of Marion, Mass., says: "I recommend Brown's Iron Bitters as a valuable tonic for enriching the blood, and removing all dyspeptic symptoms. It does not hurt the teeth."

DR. R. M. DELZELL, Reynolds, Ind., says: "I have prescribed Brown's Iron Bitters in cases of anæmia and blood diseases, also when a tonic was needed and it has proved thoroughly satisfactory."

MR. WM. BYRNS, 26 St. Mary St., New Orleans, La., says: "Brown's Iron Bitters relieved me in a case of blood poisoning, and I heartily commend it to those needing a blood purifier."

MR. W. W. MONAHAN, Tuscumbia, Ala., says: "I have been troubled from childhood with Impure Blood and eruption on my face—two bottles of Brown's Iron Bitters effected a perfect cure. I cannot speak too highly of this valuable medicine."

Genuine has above Trade Mark and crossed red lines on wrapper. Take no other. Made only by BROWN CHEMICAL CO., BALTIMORE, MD.

KASKINE
(THE NEW QUININE,)

No Bad Effect
No Headache
No Nausea
No Ringing Ears
Cures Quickly
Pleasant, Pure

A POWERFUL TONIO that the most delicate stomach will bear.

A SPECIFIO FOR MALARIA, RHEUMATISM, NERVOUS PROSTRATION, and all Germ Diseases.

FOR COLDS KASKINE HAS BEEN FOUND TO BE ALMOST A SPECIFIC. Superior to quinine.

Bellevue Hospital, N. Y.:—"Universally successful."

Mr. F. A. Miller, 630 East 157th street, N. Y., was cured by Kaskine of extreme malarial prostration after seven years suffering. He had run down from 175 pounds to 97, began on Kaskine in June, 1886, went to work in one month, regained his full weight in 6 months. Quinine did him no good whatever.

Mr. Charles Baxter, architect, 133 East 126th street, N. Y., was cured by Kaskine of dumb ague in three months after quinine treatment for ten years.

Mrs. J. Lawson, 141 Bergen st., Brooklyn, was cured of malaria and nervous dyspepsia of many years standing by Kaskine, the quinine treatment having wholly failed.

Rev. Jas. L. Hall, Chaplain Albany Penitentiary, writes that Kaskine has cured his wife, after twenty years suffering from malaria and nervous dyspepsia. Write him for particulars.

Letters from the above persons, giving full details, will be sent on application.

Kaskine can be taken without any special medical advice. $1 per bottle. Sold by or sent by mail receipt of price.

THE KASKINE CO., 54 Warren St., New York

Listen to Your Wife.

The Manchester Guardian, June 8th, 1883, says;
At one of the
"Windows"
Looking on the woodland ways! With clumps of rhododendrons and great masses of May blossoms ! ! ! "There was an interesting group.
It included one who had been a "Cotton spinner," but was now so
Paralyzed ! ! !
That he could only bear to lie in a reclining position.
This refers to my case.
I was first Attacked twelve years ago with
"Locomoter Ataxy"
(A paralytic disease of nerve fibre rarely ever cured)
and was for several years barely able to get about.
And for the last five years not able to attend to my busines, although
Many things have been done for me.
The last experiment being Nerve stretching.
Two years ago I was voted into the
Home for Incurables! Near Manchester, in May, 1882.
I am no "advocate;" "For anything in the shape of patent "Medicines?
And made many objections to my dear wife's constant urging to try Hop Bitters, but finally to pacify her—
Consented ! !
I had not quite finished the first bottle when I felt a change come over me. This was Saturday, November 3rd. On Sunday morning I felt so strong I said to my room compaions, "I was sure I could
"Walk !
So started across the floor and back.
I hardly knew how to contain myself. I was all over the house. I am gaining strength each day, and can walk quite safe without any
"Stick !"
Or support.
I am now at my own house, and hope soon to be able to earn my own living again. I have been a member of the Manchester
"Royal Exchange"
For nearly thirty years, and was most heartly congratulated on going in the room on Thursday last.
Very gratefully yours, JOHN BLACKBURN.
Manchester, (Eng.) Dec. 24, 1883.
Two years later am perfectly well.

One Experience of Many.

Having experienced a great deal of.
"Trouble !" from indigestion, so much so that I came near losing my
Life!
My trouble always came after eating any food—
However light,
And digestible,
For two or three hours at a time I had to go through the most
Excruciating pains,
"And the only way I got"
"Relief!
Was by throwing up all my stomach contained!! No one can conceive the pains that I had to go through, until
"At last?"
I was taken! "So that for three weeks I lay in bed and
Could eat nothing!!!
My sufferings were so that I called two doctors to give me something that would stop the pain
Their efforts were no good to me.
At last I heard a good deal
"About your Hop Bitters!
And determined to try them."
Got a bottle—in four hours I had took the contents of
One!!!!
Next day I was out of bed, and have not seen a
"Sick !"
Hour, from the same cause, since.
I have recommended it to hundreds of others. You have no such
"Advocate as I am."
GEO. KENDALL, Allston, Boston, Mass.

PENNYROYAL WAFERS are successfully used monthly by over 10,000 Ladies. Are *Safe, Effectual and Pleasant* $1 per box by mail or at druggists. *Sealed Particulars* 2 postage stamps. Address THE EUREKA CHEMICAL CO., DETROIT, MICH.

Sold in Fort Wayne by Dreier Bro. Oct. 18-1y.

LAWRENCE, OSTROM AND CO.'S
Famous "Belle of Bourbon"

IS DEATH TO Malaria, Chills and Fever, Typhoid Fever, Indigestion, Dyspepsia, Surgical Fevers, Blood Poisoning

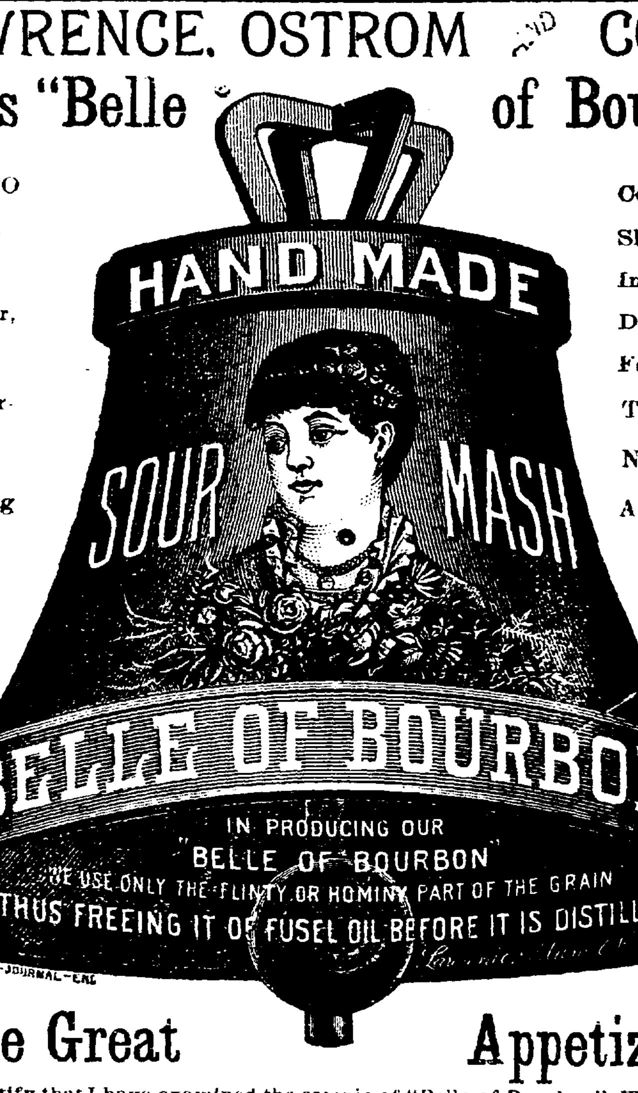

Consumption, Sleeplessness or Insomnia, Dissimulation of Food. Ten years old, No Fusel Oil. Absolutely pure.

The Great Appetizer.

This will certify that I have examined the sample of "Belle of Bourbon" Whisky received from Lawrence, Ostrom & Co., and found the same to be perfectly free from fusel oil and all other deleterious substances and strictly pure. I cheerfully recommend the same for family and medicinal purposes. J. P. BARNUM, M. D., Anylitical Chemist, Louisville, Ky.

For Sale by Druggists, Wine Merchants and Grocers everywhere. Price, $1.25 per Bottle.

If not found at the above, half dozen bottles in plain boxes will be sent to any address in the United States on receipt of $6. Express paid to all places east of the Missouri River.

Lawrence, Ostrom & Co., Louisville. Ky

JULIUS NATHAN & CO., Agents. - - - Fort Wayne, Ind.

For Sale by DREIER BROS., W. H. PYKE and OTHERS

Dec 18-1y.

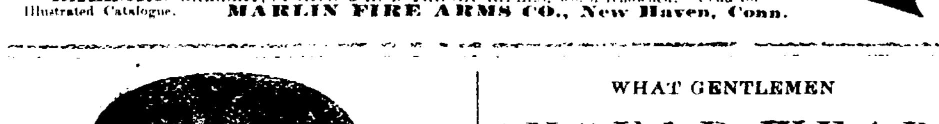

MARLIN Magazine Rifle.

For large or small game, all sizes. The strongest shooting rifle made. Perfect accuracy guaranteed, and the only absolutely safe rifle on the market

BALLARD GALLERY, SPORTING AND TARGET RIFLES, world renowned. Send for Illustrated Catalogue. MARLIN FIRE ARMS CO., New Haven, Conn.

WHAT GENTLEMEN

SHOULD WEAR

The correct styles and finest qualities at

GOLDEN & MONAHAN'S,

66 Calhoun Street.

Agents for Dunlap's Celebrated Hats.

WILDING AND SON.
WALL PAPER!

Borders and Ceiling Decorations.

——:o:——

All of the latest and most artistic designs. We have a competent corps of paper hangers and painters, who will try to please our customers. Give us a call before the spring rush comes on.

DON'T FORGET THE PLACE

NO. 191 CALHOUN STREET.

April 14-tf

Wall Paper!

KEIL & BROS.

Are offering extraordinary bargains in Wall Paper. You will save money by going to see them before buying.

KEIL & BROTHERS,

56 Calhoun Streer, Fort Wayne, Ind.

March 12-2mo.

L. O. HULL,

WALL PAPER!

AND CEILING DECORATIONS,

The Newest Goods, Latest Novelties, Lowest Prices!

HOUSE, SIGN AND FRESCO PAINTING.

The Wall Paper customer rarely knows *what* to select, but must depend *largely* on the taste of the dealer, hence the *necessity* of buying where you can get suggestions of *value.* We have made a study of the *harmony and contrast of colors,* as applied to wall paper combinations and the result is shown in our increasing *business* and the character of our *work,* and we are now recognized *headquarters* for artistic wall and ceiling decoration. Examine goods at *other* stores, then at *ours,* and you will buy your wall paper a *Headquarters.*

90 CALHOUN STREET.

In returning thanks to you for my miraculous cure of eczema or salt rheum, I deem it advisable to give you a detailed account of my case, and as there is and always will be a prejudice against advertised remedies, you have my consent to publish this testimonial, and all inquiries, by letter or in person, I will cheerfully answer. I do this that people who go on year after year paying out large sums of money to incompetent physicians and receive no cure, or even relief, or end in filling a premature grave, as was nearly my case, may be induced to make a trial of the wonderful Cuticura remedies.

At the age of three months a rash made its appearance on my face. A physician was called, he said teething was the cause, he prescribed some cooling medicine, but the sores spread to my ears and head. Another M. D. was called. He professed to know all about the case, called it "King's Evil," and prescribed gunpowder, brimstone and lard, mixed into a salve, but the disease continued. They could not do anything with it. Another prescribed borax water and flour; another, linseed poultices. None of them did me any good at all, but made me worse. The disease continued unabated; it spread to my arms and legs, till I was laid up entirely, and from continual sitting on the floor on a pillow my limbs contracted so that I lost all control of them, and was utterly helpless. My mother would have to lift me out and into bed. I could get around the house on my hands and feet, but I could not get my clothes on at all, and had to wear a sort of dressing gown. My hair had all matted down or fallen off, and my head, face and ears were one scab, and I had to have a towel on my head all the time in the summer to keep the flies off. My parents consulted a prominent physician and surgeon here in Chicago (the other physicians before mentioned were of Dundas and Hamilton, Canada), he said he could do nothing for me, that the chances were that I would grow out of it, or that it would strike inwardly and kill me in time. He wanted to cut the sinews of my legs so that I could walk, but I would not let him, for if I did get better I would have no control of them.

The disease continued in this manner until I was seventeen years old, and one day in January, 1879, in the Chicago Tribune, I read an account of your medicines. They described my case so exactly that I thought, as a last resort, to give them a trial.

When I first appied the Cuticura, I was all raw and bleeding from scratching myself, but when I applied it I went asleep almost immediately, something I had not done for years, the effect was so soothing.

The first morning after using it my flesh (I had no skin only on the end of my nose was a pink color. Next day it was kind of white, and I could place my hands on the sores without it being painful. In about two weeks I could stand straight, but not walk, I was so weak, but my sores were nearly well. Then I commenced the use of the Cuticura Resolvent, and in three days I was worse than ever. I was one mass of pimples from the top of my head to the soles of my feet; to say they were painful would not do justice to the case. In from two to four days they burst and left a small scale, which dropped off and left the spot pure and the skin white, and as near as I can judge I was cured in about six to eight weeks, and up to this date (i. e. from January, 1879, to January, 1887) I have not been sick in any way, or have hae the least signs of the disease reappearing on me. I have an excellent appetite, have the very best of health. My limbs are straight, supple, and strong. I have been exposed to all sorts of weather without the least signs of the disease yet. The only difference I find in myself is that my skin is finer, softer and not so liable to get chapped as is other persons.

No doubt many persons will not believe this almost improbable story; many will think it grossly exaggerated. I don't blame them a bit if they do, but to satisfy themselves they can call or write to me and find out if what I have written above is true or not. There are many persons can testify to the wonderful cure I have received by your Cuticura Remedies.

Gentlemen, let me again thank you for my cure.

3732 Dearborn St., Chicago, Ill., Jan. 30, 1887. W. J. McDONALD.

Nothing is known to science at all comparable to the Cuticura Remedies in their marvellous propperties of cleansing, purifying and beautifying the skin and in curing torturning, disfiguring, itching, scaly and pimply diseases of the skin, scalp and blood, with loss of hair.

Cuticura, the great Skin Cure, and Cuticura Soap, an exquisite Skin Beautifier, prepared from it, externally, and Cuticura Resolvent, the new Blood Purifier, internally, are a positive cure for every form of skin and blood disease, from pimples to scrofula.

Sold everywhere. Price, Cuticura, 50c., Soap 25c.; Resolvent, $1. Prepared by the Potter Drug and Chemical Co., Boston, Mass.

☞ Send for "How to Cure Skin Diseases," 64 pages, 50 illustrations and 100 testimonials

WHITE GOODS FROM AUCTION.

At Half Value!

AND SOME

One Third Value!

The best lot of white goods ever seen in this city is now being distributed among our patrons at a lively rate.

22,851 YARDS AT

HALF THEIR VALUE!

Victor Lawns

Just think of it!

5c, 6c, 7c and 8c a Yard.

Pretty Plaid Nainsooks!

6c., 8c., 10c., 12c. and 15c. Excellent.

LACE STRIPES!

Perfect beauties, 10c a yard.

Plaid Linon d'Indes!

Nothing like them to be had for double the money, mark it. 12c., 15c. and 18c.

Look at the quality, every piece, if you please.

ROOT and CO.

Home Made Mince Meat!

SARATOGA CHIP POTATOES
FINE FRESH CANDIES,
FINEST BUNCH RAISINS,
NEW NUTS,
CANNED ASPARAGUS,
GOTHA TRAFFLE SAUSAGE,
PLUM PUDDING,
COOKING WINES.

Pyke's Grocery,
80 Calhoun Street.

Aug. 15-1y

CHAS. ROSE

IS SELLING

Fine Tennessee Strawberries, quart	20c
Eggs down	11c
New Potatoes, per peck	40c
Good, New Cabbage, large heads	—
Canned Tomatoes	10c
Canned Peaches, best quality	18c
Canned Corn	10c
Best Bananas, per dozen	25c
Lemons, per dozen	15c
Prunes, per lb	10c
Dressed Poultry, per lb	10c

And in fact everything in the

GROCERY AND VEGETABLE LINE

—AT—

BOTTOM PRICES.

Fresh Roast Coffee

every morning by the new process, at reasonable prices.

Fresh Butter every day. Also all kinds of Feed constantly on hand at

Nos. 75 and 77 East Wayne Street.

March 26-1mo

WE HAVE

RECEIVED

DURING THE PAST WEEK

New White Goods,
New Embroideries,
New Laces,
New Parasols,
New Handkerchiefs,
New Dress Goods,
New Straw Hats,
New Hosiery,
New Gloves, etc., etc.,
At prices that will open your eyes.

H. N. GOODWIN & BRO.

126 Broadway.

Daily Sentinel.

THURSDAY, MAY 5. 1887.

THE CITY NEWS.

Engineer Hugo Carman has resigned his position on the Pittsburg road.

Mr. M. D. Mahurin is entertaining his brother, M. B. Mahurin, of Lima, O.

The Fort Wayne Rifles are preparing for their trip to Washington, two weeks hence.

Dr. A. P. Buchman has returned from Ohio, where he attended the funeral of his aged father.

The superior court jury will report to-morrow when the case of Gray against Derheimer will be tried.

Dr. E. L. Siver and bride, *nee* Miss McClellan, of Auburn, have returned from their wedding tour.

Herman Berghoff will convert the surroundings of the first gas mill into a summer park and garden.

The Lafayette *Courier* says: "Miss Nancy Cox, of Fort Wayne, is the guest of Miss Nellie Mugg."

An emigrant train went west on the Pittsburg road this morning. The arrivals were divided between Irish and Germans.

The daughter of Wall, the murderer of Cronkhite, is circulating a petition for the old man's pardon from the Michigan City prison.

Last evening Mrs. Thomas Shephard, of 189 Montgomery street, celebrated her seventy-first birthday in a very pleasant way.

Will V. Stuart, the newly elected mayor of Lafayette, is attorney for the Wabash road, and has many warm friends here.

An Ossian correspondent says: "Gracie Knowles, of Fort Wayne, has been enjoying a visit with Miss Pet Getty, of the Ossian house."

Mrs. Mary Corcoran, of 10 Hough street, returned last night from Cincinnati, where she attended the funeral of her nephew, Wm. E. Lovejoy.

Sam Oppenhammer has purchased the retail store of the firm of Boltz, Oppenhammer & Co., and has employed a man to manage the business for him.

The Albion *Democrat* says: "Edgar Green spent several days in Fort Wayne week before last, visiting relatives and seeing, but not 'painting,' the town."

Bidwell & Summerlin, the new proprietors of the Racine house, on the North side, gave a banquet and reception to their G. A. R. friends and others last night.

Engineer Charles M. Gogen, has been assigned to the Valparaiso accommodation. Engineer Peter Reiley will probably be assigned to Gogan's run on the fast mail.

Homer A. Gorsline, sergeant major of the Thirteenth regiment, U. S. A., left last night for Fort Wingate to join his regiment. He has been spending his vacation here.

Next week Contractor Geake will begin the construction of new stone sidewalks, twelve feet wide, on the west side of Calhoun street, from Wayne street to the Pittsburg and Fort Wayne road.

Rev. Joel M. Seymour, ex-pastor of Plymouth Congregational church, writes from Norwalk, Ohio, that he will be here Tuesday next to deliver the charge on the occasion of the installation of Rev. J. C. Cromer, the present gifted pastor.

The Hon. John R. Coffroth, who is traveling in the west, suffered a paralytic stroke about a week since while in Washington territory. He has partially recovered from its effect and is now en route to his home in Lafayette. Mr. Coffroth is well known in this city.

The election of Hon. John C. Nelson as mayor of Logansport and the re-election of Mayor Graham, of Peru, are noted with great satisfaction here. Judge Nelson is the late democratic candidate for lieutenant governor, and Mayor Graham is the father of Mrs. D. C. Fisher, of this city.

The Decatur (Ala.) *Free Lance* publishes the following item concerning well-known Fort Wayne boys: Arantz brothers operate three band saws for the manufacture of all kinds of lumber. Their daily output from their mills average 60,000 feet, which is promptly shipped to eastern markets. They employ at their mills and on the river getting out logs, about 100 men, and pay in wages for stocks, $3,500 per month.

An Andrews correspondent says: "The wife of Conductor B. F. Hayes is visiting with friends at Fort Wayne.—P. T. Ahern has been assigned to the Andrews yard office as night operator, in place of M. Hasty, relieved.—Yard Conductor Geo. W. Moore, was called to Fort Wayne, Monday, to attend the funeral of his father.—Fireman Webster, 1013, accompanied his invalid wife to the home of her parents at Fort Wayne, Saturday."

A Hicksville syndicate has purchased the fair grounds there of Hon. A. P. Edgerton, of this city. The purpose of the syndicate is to use the grounds as heretofore for fairs, etc. Hicksville is also laboring to secure a normal school and the orphan's home. Such men as Hon. A. P. Edgerton, Hon. Benj. Patton, F. M. Thompson, J. M. Ainsworth and G. K. Otis are associated in the work, and the project this time undoubtedly means something.

A. D. McConehy, the insane Wabash brakeman whose mysterious disappearance has been the subject of considerable excitement, was found Tuesday, about three miles northeast of Claysville, in Huntington county, by one of his brothers. He was violently insane, and Marshal Rosebrough was summoned to effect his capture. It required a large force of men to secure him, as he was armed with a heavy club and fought desperately. He was finally overpowered and will be sent to the insane asylum.

Supt. C. D. Law went to Chicago at noon.

The Turnverein will hold a meeting to-night.

M. V. B. Spencer and family are visiting at Decatur.

Sells Bro's. circus went from Lima to Crestline on the Pittsburg road, to-day.

Dan Shordan says he will not again run for councilman in the Second ward.

The Canoe club has postponed its trip to Rome City. Canoeing was good here this morning.

Farout's opera house, at Lima, was lighted with incandescent sparks last night and standing room was scarce.

Miss Ella Rielly, of Chicago, is the guest of Miss Lizzie Bonfield, 275 East Lewis street.

Mrs. Louis Schirmeyer and her child went to Chicago at noon. The little one is to undergo treatment for spinal disease.

A condensed report of the election in the principal towns and cities of the state will be found on the second page of THE SENTINEL to-day.

Frederick Brinkroeger has been given a permit to build a $650 house on Hanna's out lot; Bridget Murphy a $100 barn on Lewis' addition.

Mr. W. W. Rockhill breaks the record in the city clerks's office. He is the first gentleman ever elected to that position for four successive terms.

A careless rider ran his horse into Mr. Ed. Sidel's wagon on Barr street last night and broke a wheel. Mr. Sidel nabbed the man and made him pay $1.25.

The Rochester *Sentinel* says: "Elda Chinn, who is now plying his trade in Fort Wayne, came home on a short visit among his friends and relatives last Saturday."

Margaretta Hoffman has sold to Fred Heiber, lot 5, Orff's addition, for $375; Equitable Trust company to Niel McLachlan, lot 15, Allen Hamilton's addition, for $2,925.

Constable Skelly went out into Pleasant township this morning to arrest Pat Molloy, who is charged with obstructing a ditch by Fred Heiser. Justice Ryan will hear the case.

The Sunday school convention at Grace church held interesting sessions last evening. There are services each evening during the week, to which the public are cordially welcome.

Charles McLachlin, a local production, and David Jones and Morris Freenstein were slated before the mayor for drunkenness. McLachlin went to jail and when one of the others paid, his companion was let go.

Mrs. Geo. Fox celebrated the sixty-sixth anniversary of her birth to-day. "Auntie," as the estimable lady is known to her friends, was nicely remembered on this occasion and congratulations were showered on her.

The council next Tuesday will elect a city attorney, chief of the fire department, street commissioner, market master, weigh master, pound master, health officer and civil engineer. The school trustee is elected the first meeting in June.

President Hughart, Supt. Metheany, Auditor Gorham and Secretary J. H. P. Hughart, of the Grand Rapids and Indiana railroad company, are away up in the north attending the annual meetings of branch lines and making the spring inspection.

President J. H. Smart, before his departure for Europe, asked County Superintendent Felts to conduct an examination at Fort Wayne on the last Saturday of July for the benefit of persons wishing to enter Purdue university the coming year.

Mr. Al. Foote sends THE SENTINEL, papers containing an account of a disasterous flood at Duluth. Superior street was a vast sheet of water and booms moved around like corks. The Duluth *News* says the damage is fully $80,000, and fears are entertained that the city may run into the lake.

Attorney General Michener has decided that the laws of Indiana requiring a license to practice medicine in the county where the physician resides, do not prevent a physician from being called to other counties where he holds no license, to consult with a licensed physician of that county. He says that in his opinion no license is required in such cases.

Col. F. N. Kallock, of this city, is already shaping things for the annual encampment of the Second Regiment Uniform Rank, Knights of Pythias, to be held at Huntington next August. That village has guaranteed a large sum to be placed in the bank, subject to the orders of the regimental quartermaster, the money to be used for cash prizes for the best divisions in the grand competitive drill. It is expected that at least twenty divisions will compete and the cash prizes will aggregate $700. The Grand lodge of the Knights of Pythias meets at Indianapolis, in June next, and among the other important business proposed is the redistricting of the state with regard to the Uniform rank. The plan is to divide the forty divisions that will then have charters into five regiments of eight companies each, so that a full regiment of ten divisions may be ready to attend the biennial session of the supreme lodge at its meeting in Cincinnati in 1888.

JUST TO SAVE APPEARANCES

For fear strangers reading our papers and seeing the class of shoes usually advertised should come to the conclusion that fine goods are not kept in this city we name prices on a few of the leading lines of our finest manufacturers, of which we carry a full stock in four and five widths.

Men's French Calf, Hand Sewed Congress, button and lace, seven styes of toe, $7.00.

Ladies' French Kid, Hand Turned, Opera and Common Sense, button, $4.50, $5.50 and $6.50.

Ladies' Fine Slippers, $2.00, $3.00 and $3.50. Ladies' Oxfords, plain toe or patent tip, Opera and Common Sense, $2.00, $2.75 and $3.00.

Our stock shows that fine goods are kept in the city. Our increasing trade shows that they are worn and appreciated.

:o:

THE HOOSIER SHOE STORE,

No. 52 Calhoun Street,

OPPOSITE COURT HOUSE,

FORT WAYNE, - - - - IND.

Dr. Barnett and his father went to Fort Recovery, Ohio, this morning.

Miss Susie Hughes, of this city, assisted in a concert at Lagrange recently.

The funeral of the late Patrick Coolican was largely attended this morning.

Charley Hasty, who was operated on for stangulated hernia, is getting on nicely.

Township Trustee Hilbrecht has called in all ballot boxes under pain of prosecution.

Councilmen Hazzard and Meyer took the oath of office and qualified this morning.

Dr. Knode to-day removed two tumors from the throat of a little child of Mr. Will Schiefer.

Mike Meehan will have a hearing before Justice Harry France next Tuesday on a charge of provoking Sadie Shaffer.

An exchange remarks that if you observe closely you will find that the busiest merchants are those who advertise.

Frank Brown and Louisa Weaver, Nathan Snider and Ardella E. Smith, Herman John and Fredericka Kaufman have been licensed to wed.

Mrs. Geo. Miner, wife of the well known conductor, died at her home on Creighton avenue this morning, at 6 o'clock. The lady had very many friends who will grieve at her death.

Mr. A. A. Southworth has arrived from the east with a car load of extra fine oil paintings, and will offer them at private sale as soon as they can be put in place. He has rented the store room three doors east of Henry Graffe's jewelry store, on Columbia street.

The Kendallville *News* says: "Julius Kratzer, of Fort Wayne, has been shaking hands with his friends in this city for a day or two.—Hon W. H. Dills, of Auburn, declines to be a candidate for the office of circuit judge to be chosen in 1888, and thinks the honors rightfully belong to some other person."

A Lima, Indiana correspondent says: "A convocation of the northern deanery of Indiana, of the Episcopal church, was held here last Tuesday, Wednesday and Thursday. Among those present were, Bishop Knickerbocker, Dean Fardy, of Michigan City, and Revs. Webbe, of Fort Wayne; Adams, of Decatur; Miller, of Bristol; Walter Scott and Rosevelt, of Goshen."

The Warsaw *Times* says: "Mrs. Seybert, who formerly resided in this place, but who now makes her home in Fort Wayne, was in the city yesterday visiting her old friends.—Joseph Lombard, representing the Provident Savings association, of New York, of Fort Wayne, is in the city, and gave us a pleasant call this morning. The company he is with is a very popular one."

The Columbia City *Post* says: "Judge Ninde, of Fort Wayne, has been employed in the Whitley circuit court for the past week.—Mrs. Maria B. Woodworth will begin a camp meeting at this place May 12. She has rented Shinneman's grove and will bring her tents.—Mr. B. S. Tolan, the architect of the new court house, was in town Monday to receive further instructions on the designs, plans and dimensions of the new court house."

BREACH OF PROMISE.

Eliza Summers, a Fort Wayne Lass, Asks the Bluffton Court to Grant Her a Damage of $5,000 for a Broken Heart.

"Eliza Summers vs. Nathan Snyder, breach of promise," begins the Bluffton *Chronicle*. "This is the way it looks on the court docket. The plaintiff's plaintive wail is simply the same old story, told over and over again, of man's infidelity and woman's fidelity. The price Eliza places on her broken heart may seem high, but to her it seems she would rather have Nathan than the $5,000. The following is the story as related by the platntiff:

"The plaintiff complains of the defendant and says that in the month of May, 1885, and at divers other times before and after that time in the city of Fort Wayne, Allen county, Ind., in consideration that the said plaintiff being then and there an unmarried female and over the age of eighteen years and at the special instance and request of said defendant did there and then undertake and faithfully promise said plaintiff to marry her. She further avers that the said defendant from said day continued to keep the company of plaintiff and on the 1st day of January, 1886, it was agreed by and between the plaintiff and defendant to marry during the fall of 1886. Plaintiff further avers that she confiding in said promise and agreement of said defendant and after making said promise has been ready and willing to marry said defendant. Plaintiff further avers that in order to marry said defendant she gave up her place of employment and went to great expense in making preparations to marry said defendant by purchasing wedding clothes and hiring the same made. She further avers that she was ready and willing to marry the defendant at the time and place aforesaid or at any time before or afterward, as defendant well knew, yet the defendant would not and did not marry the said plaintiff in the fall of 1886 nor at any other time, although often requested to do so.

"Whereupon the plaintiff demands judgment for five thousand dollars and all other relief.

"She further avers that in consideration of defendant's promise, she has continued to remain single to the present time, but defendant has failed to make good his promise to her."

Fresh Imported cigars 10c. Heilbroner's, 18 West Berry street. 3-5t

Card of Thanks.

I desire to return my sincere thanks to friends who so kindly assisted me in my late bereavement, and especially to the employes of Olds' wheel works.

MRS. GEORGE RAISER.

Received, a new lot of scrims; the price will be 6 cents a yard; others ask you 7 cents for the same goods.

STEWART & HAHN.

Butter Down 5c Pound.

Best quality 15c, good 10c.
Fresh Eggs per dozen, 11c.
Best Hams pound 12½c.

FRUIT HOUSE.

SCRIM!

Just received, another case of curtain scrim formerly sold for 10c This lot at 7c., and also the new Punkah drapery. The latest thing out In all the new colors. Price, 11c. a yard.

Globe Warehouse

58 Calhoun Street.

BROADWAY

HARDWARE STORE

Advertises to sell Lawn Mowers extremely cheap, Refrigerators at lowest notch. Ice Cream Freezers away down. Screen Doors and Windows and the wire to make them as cheap as good goods can be sold. Tin work of all kinds promptly and and carefully done at Bottom Prices.

W. E. GRIFFITHS.

J. JAXTHEIMER,

—THE—

Merchant Tailor!

Has a full line of imported and domestic goods for

SPRING AND SUMMER

SUITINGS!

All Goods are made up in the most artistic manner and no suit is to leave the store without giving entire satisfaction.

PRICES REASONABLE.

32 W. MAIN ST.

MEAT DOWN!

Boiling Meat	5c per lb
Roasts	6 to 9c per lb
Stakes	10c per lb
Sausage	8c per lb
Hams	12½ per lb

Lamb, Veil and Bacon, etc., at bottom prices at

HALLER'S MEAT MARKET.

366 South Calhoun street. 1on20-tf

LADIES OXFORDS!

ACE

75c. SEVENTY-FIVE CENTS 75c.

MASSACHUSETTS SHOE CONPANY,

NO 3 KEYSTONE BLOCK. - - - - FORT WAYNE, INDIANA.

The Fort Wayne Sentinel.

ESTABLISHED 1833. THURSDAY EVENING, MAY 5, 1887. PRICE THREE CENTS

Dress Trimmings.

Our dress trimming department is full of new and attractive goods for the spring trade. Customers will find our lines complete, and many novelties are shown that are controlled by us for this market.

Customers will find bargains during the week in the following departments: Wool dress goods, Silks and velvets, Wash dress goods, Linens.

GEORGE DEWALD & CO.

Cor. Calhoun & Columbia

CHOICE LOTS IN WILLIAMS' ADDITION,

Near South Calhoun Street.

From $550 up. Small cash payment; long time on remainder if desired, with privilege of making payments to stop interest at any time. These lots are near to Calhoun street, the main central thoroughfare of the city, where property always rents well, is quickly saleable and is especially desirable from its location, midway between the Wabash on the west and Pittsburg offices and shops on the east. Calhoun is Fort Wayne's great central street, destined to be fully occupied with stores, shops, etc.

For these standard lots inquire of any real estate agent in the city or at the main office corner of Clinton and Berry streets, opposite the new government building. 19-tf

MISS CATHARINE WOLFE, who died in New York at the age of 60, was worth $10,000,000, and devoted her life mainly to works of charity, and benevolence. She built the Newsboys' Lodging House at a cost of $50,000. The Italian Mission Church on Mulberry street cost $50,000, and the tenement house $20,000. The house for the clergy of the diocese, on Lafayette Place, cost nearly $20,000. She also built, at a great cost, Grace House, which contains reading and lecture rooms for the poor, and gave Grace Church its marble reredos and chantry. She gave $30,000 to St. Luke's Hospital, $30,000 to the Home for incurables, $35,000 to the Virginia Seminary, $100,000 to Union College in Schenectady, and $95,000 to St. John-land School, Long Island. To schools and churches in Minnesota, Georgia, California, Colorado, Nevada, and Iowa, she gave something like $200,000; to missions at home and abroad $100,000, and to a chair of English literature and belle-lettres at Griswold, College, Iowa, $20,000.

JOHN BOYLE O'REILLY said in a recent speech in Boston that at a low estimate there were sent from Boston $500,000 and from New York $1,000,000 each year by the Irish to their relatives in Ireland. "Not to make their homes happy, not to make the people comfortable, but to pay to save their lives, to save their little shelters, to keep the roof over their heads, and to keep them from the torch of Glenbeigh."

Baby Carriages.

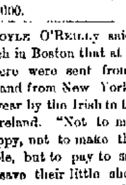

Beautiful styles and best makes, sold for less money than other dealers pay for them. Prices greatly cut on bird cages, fishing tackle, baskets, pocket knives, albums, hammocks, purses, croquet sets, notions, etc. Make no purchase until you see my stock.

James M. Kane.

May 31&wine.

AT LAST!

A United States Senator Elected in West Virginia—The Louisville Convention.

CHARLESTON, May 5.—Charles James Faulkner, of Martinsburg, was elected United States senator on the first ballot to-day. He received fifty votes.

Judge Faulkner is a son of the late Charles James Faulkner, who represented Virginia and West Virginia in congress before the late war and served as minister to France under the administration of President Buchanan. The senator-elect was born in Martinsburg, Bucklin county, W. Va., where he now resides, is about forty years of age and a lawyer by profession.

LOUISVILLE, May 5.—The democratic state convention resumed, this morning, its discussion on the resolutions and the platform was taken up. Congressman Taulbee objected to the clause relating to President Cleveland's veto of pensions and there was a lively discussion between Taulbee and the Hon. James McKenzie, the present secretary of state. Taulbee was finally sat upon by the convention and the resolutions were finally adopted. Hon. Jas. W. Bryon, of Covington, was nominated for lieutenant governor on the first ballot.

After the proceedings telegraphed the Associated press yesterday, Speaker Carlisle was made permanent chairman and just before midnight last night, General Simon Bolivar Buckner was nominated for governor by acclamation. Seeing that the convention was almost unanimous for Buckner, the other candidates, Senator J. W. Harris, Col. G. A. C. Holt, and Senator A. S. Berry, withdrew from the race in appropriate speeches. Gen. Buckner was sent for and escorted to the stand where he made a rousing speech that was applauded throughout.

The platform adopted by the convention last night declares confidence in the integrity and conscientious devotion to duty of President Cleveland; congratulates the country on the accession of the democratic administration; favors honest civil service, but opposes tenure, civil pension list and all other appendages foreign to the genious of our institutions and people; endorses honest gold and silver money; opposes sumptuary laws; sympathizes with Ireland in the struggle for home rule; reasserts the democratic doctrine that all powers not delegated to the United States are reserved to the states respectively, or to the people and denounces the "present war tariff" as "a master piece of injustice, inequality and false protense."

In the course of a speech before the convention Editor Henry Watterson said: "I have followed the morning star of democracy from its noon-day through the darkest hours of midnight of reconstruction, and, with the dawn of peace and reason, have seen it shine over a people as bright and clear as the star of Bethlehem, which presaged the coming of Christ, and as truly as I believe that God reigns and orders all things for good, do I believe this morning star of democracy, which returned to its meridian and shines once more above the white house at Washington, presages its final triumph of freedom and the reign forever and aye of the people's simple majesty. It is because I believe this that I am unwilling to yield one inch of the people's ground to the encroachments of innovation and hold these innovations more dangerous when they come clad in the raiment and flying flag of spurious democracy. I had rather meet fifty enemies on the open plain in honest fight, than one single enemy disguised as a friend." He was frequently applauded.

ROUGH ON MONOPOLIES.

A Bill Prohibiting Limited Production of Staple Articles of Food and Merchandise Passes the New York Assembly.

ALBANY, N. Y., May 5.—The assembly yesterday passed Mr. Finn's bill, defining conspiracy. The bill provides substantially that if any two or more persons, companies, corporations, or individuals, shall agree, directly or indirectly, to withhold from the public markets or ordinary channels of trade in the state for any period any staple article of merchandise, food, etc., and shall agree to place on the market only a limited or specified quantity within a certain time, they shall be guilty of conspiracy.

Expectation at Huntington.

HUNTINGTON, Ind., May 5.—The drill in gas well No. 2 reached a depth of 970 feet, when it was stopped in shale rock to draw casing and enlarge the hole and recase it in order to go into the Trenton rock with a dry well if possible. What is called "shale" gas issued from the well Saturday, and on being lighted burned about four feet high. Trenton rock was reached yesterday and there are great expectations.

MINING HORROR.

One Hundred and Fifty Miners Entombed in a Burning Mine.

VICTORIA, B. C., May 5.—A Nanaimo special says a terrible explosion occurred in the No. 1 shaft of the Victoria coal coal company's mine at 6 o'clock Tuesday night. One hundred and fifty men are believed to be in the mine. At midnight twelve bodies had been recovered. Some were dead and others seriously or fatally burned. There is little hope of rescuing alive any of those yet in the mine. A rescuing party went down, but owing to black damp were unable to do anything. S. Hudson, one of the rescuing party, died shortly after coming out. The mine is now on fire. The scene around the shaft is most heart rendering. A special train with surgeons arrived from Victoria at 2 o'clock yesterday morning.

BOODLERS MUST GO.

The Cook County Board Will Bounce All the Boodlers Under Indictment.

CHICAGO, May 5.—The boodle wardens of the various county institutions will be removed from office next Monday with all the county employes under indictment for corrupt practices. Heretofore by means of an eight to seven combination in the county board the boodlers have been successful in resisting every attempt to eject from office any of the ring.

County Commissioner Peter Fortune, who is generally accounted personally honest, was persuaded by the seven reform members to abandon the boodlers's side and sign a resolution decapitating all the indicted county employes, high and low. Monday the county board will doubtless adopt the resolution by a vote of 8 to 7. The question of setting aside the entire array of jurors in the boodle cases, because improperly drawn, was argued for hours to-day before Judge Shepherd without result, and will again be taken up by the opposing lawyers to-morrow.

A Compromise Effected.

WASHINGTON, D. C., May 5.—The commissioner of internal revenue has accepted offers to compromise the cases against Zell, Schwocher & Co., of Peoria Ills., and Maddux, Hobert & Co., of Cincinnati, Ohio, who are charged with infractions of the internal revenue laws in regard to filling packages with liquor. The amount given the first named case is $2,250, and in the latter case $1,000.

Masked Men Rob a Farmer.

TIONESTA, Pa., May 5.—Shortly after dark yesterday the residence of Jacob Wagoner, near here, was robbed by five men. Mrs. Wagoner was in the house and was forced to tell where the money was. The father and son came to Mrs. Wagoner's assistance and in the skirmish which ensued one of the robbers was shot in the neck, killing him instantly. The rest fled.

Another Lutheran Synod.

LAPORTE, Ind., May 5.—The annual session of the Northwestern Lutheran synod of Ohio, Illinois, Wisconsin, Minnesota and Nebraska, convened at Michigan City yesterday morning, with about 100 delegates present. The session will continue one week. The opening address was delivered by the president, Rev. H. A. Allwardt, of Lebanon, Wis.

A Black Eye For Anti-Randall Men.

WASHINGTON, May 5.—The anti-Randall men, who were so sure that the president had broken with Randall, are very tired again. The appointment of Barclay as pension agent at Pittsburg was a black eye for them. He was Randall's own man.

The Woman Suffragists.

INDIANAPOLIS, May 5.—At the meeting of the Woman's Suffrage association the following officers for the ensuing year were elected: President, Mrs. Helen Gougar, Lafayette; vice president, Mrs. Alice Wahl, Tipton, treasurer, Mrs. J. R. Wood, Indianapolis; secretary, Mrs. Ida Harper, Terre Haute; chairman of the executive committee, Mrs. May Wright Sewall, Indianapolis.

Kicking Against the Excise Law.

NEW YORK, May 5.—The leading hotel proprietors held a meeting last night and denounced the action of the local authorities in enforcing the provisions of the excise law so severely as to be a detriment to hotel guests. A committee was appointed to take legal advice and force a test case.

A Munificent Gift.

WORCESTER, Mass., May 5.—The incorporators of the new Clark university, to be established through the liberality of Jonas C. Clark, were informed yesterday by Mr. Clark of his intention to make further gifts to the college, to the amount of about $2,000,000.

Foreign News.

PARIS, May 5.—The government has decided to prosecute the publishers of the paper, *La Revanche*, for publishing an article entitled, "Down With Germany," and calculated to arouse a warlike feeling among the French people against Germany.

Jewelers Fail.

CHICAGO, May 5.—The jewelry firm of Rosekranz & Co., has made a voluntary assignment to Charles Houghton. Liabilities estimated at $71,000; assets not known.

A Fire in a Chinese Settlement.

SAN JOSE, Cala., May 5.—The chinese quarter of this city was destroyed by fire yesterday. Loss $75,000; insured for $40,000.

The Weather.

WASHINGTON, May 5.—Indiana, threatening weather, rain, stationary temperature.

Humpty Dumpty Saturday night.

REV. MR SCHWAN.

His Annual Address to the German Lutheran Synod and His Review of the Institutions and Affairs in Its Jurisdiction—A Tribute to Rev. Dr. Sihler and Rev. Dr. Walther.

In view of the importance, extent and widespread influence of the work of the German Lutheran synod, now in session at St. Paul's Lutheran church, THE SENTINEL is pleased to intelligently outline its proceedings from day to day.

When the synod resumed its conclave yesterday afternoon, the names of the delegates were read and their credentials accepted.

The president, Rev. Mr. Schwan, delivered his address to the assembly. He expressed satisfaction at the peace, unity and prosperity of the church. During the last year the church lost twenty-eight ministers, among them some of its most active, zealous and learned advocates, prominent in the list being the late lamented Dr. Sihler, of Fort Wayne. The saddest and most regretted of all was to come in the anticipated death of Rev. Dr. Walther, of St. Louis, whose recovery is beyond all hope. He characterized the dying preacher as a piller of the church, founder of the synod and the spiritual adviser of the teachers of the Lutheran faith in America. He advised no one to despair at his loss, however, as God in his wisdom would ordain some one else to take up and finish the work of this remarkable man.

It gave him the greatest satisfaction to note the confidence and good will existing between the pastors, teachers and congregations, and it was especially noticeable in the district conventions held regularly, for in none of them disputes or controversies arose for settlement.

Wherever he visited he found that the advice of the leaders was never disobeyed or ignored. He said that new districts are to be organized in Oregon, Kansas and California and stated that all the English Lutheran congregations had expressed an earnest desire to come under the jurisdiction of this synod, but in their acceptance he advised mature deliberation, the utmost precaution and the deepest thought as it was one of the most important proposed innovations in the history of the synod.

Rev. Mr. Schwan then proceeded to review the institutions of the church. The university at St. Louis, he said, was in a very prosperous way. Two vacant professorships were to be filled and it was for the synod to decide whether it or the board of electors would supply the chairs.

In speaking of the resignation of Professor Bischoff, of the Fort Wayne college, he said it precipitated some disadvantage, as the chair had been declined by two prominent educators on account of the arduous labors it involved. The board of trustees recommended that the salary of the director be increased and that cottage homes for the teachers ought to be built on the college grounds, as it was much more convenient and less costly than the present plan of renting homes for them.

With regard to the Pro-Gymnasium at Milwaukee, he said that it now was the property of the district synod. They proposed to transfer it to the general synod in the event that it be changed to a college, similar to the institution in this city. He advised much care in the consideration of this matter.

The practical seminary at Springfield, Ill., he said was flourishing and advised that much assistance be voted to it.

The teacher's seminary, at Addison, Wis., wanted an addition to the building involving a cost of $1,000.

The emigrant house, at New York, is private property, but as the district synods had all advised its purchase, it remained alone for this general assembly to formally ratify the action. The house cost $50,000, and on it $12,000 had been paid. The synod would have to assume all responsibility.

He concluded by saying that the financial affairs of the general synod were very satisfactory. A constant reduction in the liabilities was going on and the receipts and expenditures were such as to insure its continuance.

Hanged for Murder.

NEW YORK, May 5.—Peter Smith was hanged in the yard of the Tombs prison this morning. At 7:30 the drop fell. Death was instantaneous. He was hanged for the murder of John Hannon, two years ago.

A Handsome Democratic Victory.

LAFAYETTE, May 5.—The final result of Tuesday's election, gives the democrats a handsome victory. They elect W. V. Stuart mayor by 124, and Capt. J. B. McCutchon treasurer by 364. They also elect two councilmen. The republicans elect J. W. Fletemeyer clerk by 430, Ed Cunningham marshal by 167, A. L. Storey assessor by 15, and W. F. Frey water works trustee by 155. They also elect five councilmen. The council now stands nine republicans and three democrats.

Building Booms.

[Gazette.]

Next spring a handsome brick block, five stories high will be erected by the Dr. Schmitz estate, at the northwest corner of Calhoun and Washington street. The building will have a Calhoun street frontage of eighty feet and a depth of one hundred and forty feet.

The plans for the new brewery, to be erected on East Washington street by the Herman Berghoff Brewing company, will not be completed for three weeks.

Mason Long, the temperance revivalist, telegraphs from Minnesota his approval of the plans for the new store building to be erected just west of the *Journal* office by himself and George W. Pixley, and contracts will be let at once. The new building will be five stories high, will have a Berry street frontage of forty-five feet and a depth of 140 feet. It will be one of the handsomest structures in the city.

EARTHQAKES.

They Develop the San Jose Mountains Into a Volcano—Washington News.

WASHINGTON, May 5.—Gen. Miles has forwarded to the adjutant-general a dispatch from Lieut. Col. Forsyth, commanding Fort Huachuca, reporting that a a severe earthquake shock passed through the Huachuaca range on Tuesday afternoon, followed by two lighter shocks, in intervals of forty minutes. A heavy pall of smoke hung over the San Jose mountains and a heavy column of smoke began to ascend from the highest peak of the Whetstone range. As there is no timber in this range, the hills in this vicinity are covered with lava, and it is thought that mountain has become an active volcano. An exploring party has gone out.

Secretary Lamar is confined to his house by a severe attack of neuralgia in his face.

Queen Kapiolani and suite paid a visit this morning to the Washington barracks, where a special review of troops was held in their honor. In the afternoon the Queen received the representatives of the foreign governments in Washington.

Base Ball Games Yesterday.

Indianapolis 9, Chicago 6.
Detroit 9, Pittsburg 8.
Baltimore 6, Athletics 2.
Washington 8, New York 9.
Philadelphia 12, Boston 0.
Metropolitans 3, Brooklyns 7.
St. Louis 4, Louisville 1.
Cleveland 6, Cincinnati 10.

To the Patrons of the Troy Steam Laundry.

We are now repairing, without extra charge, all articles sent to us to be laundried, and will in the future keep in repair the linen and underwear of our patrons when possible. Bundles called for and delivered. Telephone 160. Postal cards furnished on application.

4-6t F. L. JONES & Co.

A young man named Gilligan, heretofore a watchman for the Pittsburg road, at Hanna street, was taken to the hospital this morning to be operated on for abcess.

Typhoid Scarlet and Yellow Fevers, Meas , Diphtheria, Small-pox, Cholera, &c.

Darbys Prophylactic Fluid will destroy the infection of all fevers and all contagious and infectious diseases. Will keep the atmosphere of any sick-room pure and wholesome, absorbing and destroying unhealthy effluvia and contagion resulting therefrom. Will neutralize any bad smell whatever, not by disguising it, but by destroying it.

Use Darbys Prophylactic Fluid in every sick-room.

Great Reduction in Braided Jerseys.

One lot reduced from $1.50 to $1.25.
One lot reduced from $2 to $1.50.
One lot reduced from $2.50 to $2.
3-21 STEWART & HAHN.

THE MARKETS.

NEW YORK, May 5.—The opening of the stock market was steady to firm.

Noon—Money, easy at 4@5 per cent.

NEW YORK, May 5.—Wheat, ½@1c higher, firm and fairly active; No. 2 red, May 95¾@96½c. Corn, without change of moment; 48¼@50c. Oats, dull and rather easier at 31@42c. Pork, firm, new mess, $17.00. Lard, stronger. Eggs, 13c. Sugar, quiet; crushed, 6½c. Molasses, steady at 19½c. Coffee, steady; fair Rio, 16½c.

CHICAGO MARKET.

CHICAGO, May 5. Wheat, strong and higher at 83½c. Corn, easier at 38½c. Oats, easier, at 27c. Rye, 56c. Barley, 57c. Flaxseed, $1.08½. Prime timothy, $1.65. Whisky, lower, at $1.10. Pork, firm, at $23.00. Lard, steady, at $6.90.

Remember this is the time of year when you want to keep ale and porter in your house, for family use. All kinds for sale at the Ale house. 4-3t.

Parasols! Parasols!

No end to the variety; all colors and combinations in charming styles. All prices, and as usual, the lowest.

STEWART & HAHN.

Gentlivre beer for sale at the Ale house, 100 Calhoun street, for $1.00 per dozen. 4-3t.

Base ball score received daily at Heilbroner's cigar store. 3-5t

Ex-Auditor M. E. Argo is in the city.

Strawberries Down.

Choice strawberries quart 15c
Pine apples 20c and 25c each.
Yellow bananas, each 3c.
FRUIT HOUSE.

During the past eighteen months 182 natural gas and oil companies were incorporated in Ohio. Applications for charters now average from two to three per day.

HON. W. C. DEPAUW!

The Well Known Indiana Capitalist and Philanthropist Stricken With Apoplexy at Chicago—His Remarkable Life.

CHICAGO, May 5.—Washington C. DePauw, the capitalist, whose gifts to the university at Greencastle, Ind., bearing his name, aggregate $1,000,000, was stricken with apoplexy last night, at Dearborn station. He was unconscious, and the physicians are unable to predict the outcome. The stroke came just as Mr. DePauw was entering a passenger coach in the depot. He was accompanied by his son, and was about to return to his home at New Albany, Ind.

Next to William H. English, with whom he is associated in many enterprises, Mr. DePauw is the wealthiest man in Indiana. His chief interest has been in the American Plate-glass company, of which corporation he is president.

NEW ALBANY, May 5.—A dispatch received at 12:45 last night states that W. C. DePauw, of this city is dying, at Chicago, of apoplexy.

Washington Charles DePauw, of New Albany, was born at Salem, Washington county, Ind., January 4, 1822. He was the son of Gen. John DePauw, of Kentucky, who came to Washington county early in the century. At the age of sixteen W. C. DePauw was thrown out upon his own resources by the death of his father. He had only a meagre education, having had as a boy to earn his own living. When twenty-one years of age he was elected clerk of Washington county.

He next went into the saw mill business, and later combined with it banking, farming pursuits and merchandising on a large scale. He was government supply agent during the war and added millions to his enormous riches. He was then a resident of New Albany and since has invested a large portion of his wealth in encouraging manufactories in that city, his greatest enterprise being the plate-glass works, which have a national reputation. He has always been a successful man, and was as prominent in the religious and educational worlds as he was as capitalist and financier. In these spheres he manifested his philanthropic disposition, making for many years large donations of money from time to time to the Methodist church and Methodist schools. In 1883 he performed his noblest benefaction—the giving of $1,000,000 to Asbury University at Greencastle, in acknowledgment of which the trustees changed the name of the institution to DePauw University. Although for the most of his life a democrat, and in 1872 nominated by the democrats for lieutenant-governor on the same ticket headed by Hendricks, which honor he declined, Mr. DePauw in 1880 went over to the republican party, because of its high protective policy, but during the last five or six years he has been devoting his attention more particularly to the interests of the Methodist church and the great university of which he is a patron.

Natural Gas.

MARION, Ind., May 5.—Yesterday the Mississinewa Natural Gas and Mining company sold its entire plant, consisting of two gas wells and eight miles of pipe, to the Marion Coal and Gas company for $30,000.

AN EXTRAORDINARY BARGAIN!

Gent's light weight, sewed calf shoes, in button, laced and Congress, elegant styles, every pair warranted, solid sole leather soles and counters, first-class in every respect, at

$1.75

PER PAIR.

BANKRUPT SHOE STORE,

REDLICH BROS, Proprietors

Splendid bargains in all kinds of boots, shoes and slippers.

ROYAL BAKING POWDER

Absolutely Pure.

This powder never varies. A marvel of purity, strength, and wholesomeness. More economical than the ordinary kinds, and can not be sold in competition with the multitude of low test, short weight, alum or phosphate powders. Sold only in cans. ROYAL BAKING POWDER Co., 106 Wall-st., N. Y. Jan24

NEW ADVERTISEMENTS.

WANTED--WOMAN Active and intelligent, to represent established business in own locality. Permanent position and good salary. References exchanged. Guy M'f'g Co., 10 Barclay st., New York.

AGENTS WANTED for DR. SCOTT'S beautiful ELECTRIC CORSETS, BRUSHES, BELTS, ETC. No risk, quick sales. Territory given, satisfaction guaranteed. DR. SCOTT, 841 Broadway, N. Y.

HIRES' IMPROVED ROOT BEER.
Package, 25c., makes 5 gallons of a delicious, sparkling temperance beverage. *Strengthens and purifies the blood.* Its purity and delicacy commend it to all. Sold by all druggists and storekeepers.

DEAFNESS its cause, and a new and successful CURE at your own home, by one who was deaf twenty-eight years. Treated by most of the noted specialists without benefit. Cured himself in three months, and since then hundreds of others. Full particulars sent on application. T. S. PAGE, No. 41 West 31st St., New York City.

Beautify Your Homes.
JOHNSTON'S KALSOMINE
READY FOR USE.
White and choice colors. Cheaper and Better than wall paper or oil paint. Purifies all surfaces and kills germs of disease. Any one can use it.
IT IS THE BEST.
Gold Medal and Highest Awards. Beware of imitations. If not for sale in your town, send for sample card and prices.
Dry Kalsomine and Fresco Paint Works, 25 & 27 John St., Brooklyn, N. Y.

PARKER'S GINGER TONIC
The Best Cure for Coughs, Weak Lungs, Asthma, Indigestion, Inward Pains, Exhaustion. Combining the most valuable medicines with Jamaica Ginger, it exerts a curative power over disease unknown to other remedies. Weak Lungs, Rheumatism, Female Complaints, and the distressing ills of the Stomach, Liver, Kidneys and Bowels are dragging thousands to the grave who would recover their health by the timely use of PARKER'S GINGER TONIC. It is new life and strength to the aged. 50c. at Druggists. HISCOX & Co., 163 William street, N. Y.

AGENTS WANTED to canvass for one of the largest, oldest-established, best-known Nurseries in the country. Most liberal terms. Unequaled facilities. Prices low. Geneva Nursery. Established 1846. W. & T. SMITH, Geneva, N. Y.

Established FAY'S 1866.
MANILLA ROOFING!
Takes the lead; does not corrode like tin or iron, nor decay like shingles or tar compositions; easy to apply; strong and durable; at half the cost of tin. Is also a SUBSTITUTE for PLASTER at Half the Cost. CARPETS and RUGS of same material, double the wear of OilCloths. Catalogue and samples FREE. W. H. FAY & CO., CAMDEN, N. J.

OH! MY BACK, MY BACK!

RELIEVED IN ONE MINUTE. Aching backs, hips, and sides, kidney and uterine pains, weakness and inflammation, rheumatic, neuralgic, sciatic, sudden, sharp and nervous pains, coughs, colds and strains relieved in one minute by that new, original, elegant and infallible antidote to pain and inflammation, the Cuticura Anti-Pain Plaster. 25cts.; 5 for $1; at all druggists or Potter Drug and Chemical Co., Boston.

35 MEDALS AWARDED TO BENSON'S CAPCINE PLASTER
Cures Pleurisy, Rheumatism, Lumbago, Backache, Weakness, Colds in the Chest and all Aches and Strains.
Beware of imitations under similar sounding names. Ask for BENSON'S AND TAKE NO OTHER.
THE BEST IN THE WORLD.

MASON & HAMLIN
ORGANS.
Highest Honors at all Great World's Exhibitions since 1867. 100 styles, $22 to $900. For Cash, Easy Payments, or Rented. Catalogue, 46 pp. 4to, free.
PIANOS.
The new mode of piano construction invented by Mason & Hamlin in 1882 has been fully proved, many excellent experts pronouncing it the "greatest improvement made in pianos of the century."
For full information, send for Catalogue.
MASON & HAMLIN ORGAN AND PIANO CO.
BOSTON. NEW YORK. CHICAGO.

I CURE FITS!
When I say cure I do not mean merely to stop them for a time and then have them return again. I mean a radical cure. I have made the disease of FITS, EPILEPSY or FALLING SICKNESS a life long study. I warrant my remedy to cure the worst cases. Because others have failed is no reason for not now receiving a cure. Send at once for a treatise and a Free Bottle of my infallible remedy. Give Express and Post Office. It costs you nothing for a trial, and I will cure you.
Address Dr. H. G. ROOT, 183 Pearl St., New York.
Nov.17-d&w-6mo. 221

Daily Sentinel

THURSDAY, MAY 5, 1887.

ELECTION ECHOES.

The Results in the Indiana Towns and Cities Briefly Noted to Interest the Hurried Readers—The Democrats Win Substantial Victories in th Great Cities.

Andrews—The republicans elected the treasurer and two trustees, and the citizens elected marshal, clerk and two trustees. Politically the board of trustees stands four republicans and two democrats; Town officers, two democrats and one republican.

Anderson—The council is a tie, with a republican mayor. The democrats elected water-works trustee without opposition.

Bluffton—A clear democratic sweep and by larger majorities than ever before.

Brazil—The entire republican ticket elected with the exception of councilman from the first ward, who was beaten by one vote. The majorities ranged from 95 to 200.

Brookville—The council stands three democrats to two republicans.

Columbus—The democrats have made a clean sweep by majorities ranging from 200 downward.

Connersville—The republican ticket makes a clean sweep, something that has not been done before for many years, by the largest majorities ever known.

Crawfordsville—The republicans carried the only three officers elected—three councilmen.

Decatur—All the officers elected are democrats, leaving the city officials politically the same as last year.

Delphi—The republicans swept everything, electing all the councilmen and every city officer by majorities ranging from 6 to 60—a gain of mayor, treasurer, clerk and marshal.

Edinburg—The democrats elected two out of the four candidates—councilman and marshal.

Franklin—In the first ward there was a tie between A. G. Vance, republican, and Professor W. A. Owen, democrat. Wm. Jackson, republican, is elected in the second ward, and Richard Cunningham, democrat, in the third, which being a strong colored ward, has heretofore been republican by ninety majority, but now democratic by twenty-one.

Elkhart—The election resulted in the choice of five republicans to one democrat. The council now stands eight republicans to four democrats.

Frankfort—The republicans won as usual. The vote was very light.

Goshen—The republicans elected their whole ticket by majorities ranging from 25 to 50, by wards.

Greensburg—The whole republican ticket, except two councilmen, was elected yesterday by increased majorities, the democrats losing the office of city treasurer, which they have held for two terms

Greencastle—The council stands as heretofore.

Greenfield—The democratic ticket, except one councilman, was elected by majorities ranging from 26 to 60.

Hope—All republicans except trustee.

Huntington—A clean sweep for the democrats.

Jeffersonville—The entire democratic ticket, from mayor to councilmen, were elected, as usual.

Knightstown—The citizens' ticket was the only one in the field.

Knightsville—The entire democratic ticket was elected by majorities ranging from 2 to 56.

Kokomo—The entire republican city ticket was elected by increased majorities over two years ago. The government is solidly republican.

Laporte—The republicans elected J. D. Phelps mayor yesterday by 34 majority, the first republican elected since 1874. The democrats elect the treasurer, clerk, marshal, water board and four out of six councilmen.

Lebanon—The town cow was the issue, and she must go. The democrats elected one councilman. All else is republican.

Madison voted against higher license. The republicans elected four and the democrats two councilmen, leaving the body republican by one majority, as before. The republicans gain the marshal and assessor, and the democrats re-elect the treasurer, clerk and water works trustee.

Marion—The straight republican ticket pulled through by majorities ranging for 65 to 172 against a people's ticket.

Martinsville—Five republican councilmen and one democrat was elected.

Middletown—Party lines were ignored.

Monon—The Knights of Labor united on a citizen's ticket and elected clerk and marshal, with treasurer a tie. The union ticket elected two councilmen.

Michigan City—The democrats elected treasurer and assessor, and the republicans mayor, marshal and clerk, defeating Representative Blunker for mayor.

Muncie—Three of the five councilmen are democrats, though party lines were not drawn. Frank Ellis (rep) was re-elected mayor and Geo. Robinson (rep.) marshal for the fifth term.

Newport—No opposition to the republican ticket.

Nashville—All the officers are democrats.

North Vernon—The republicans make a clean sweep—a gain of one councilman.

New Albany—John R. Richards was re-elected mayor by about 450 over Kerrigan (K. of L.) and Wolfe (ind. dem.) The regular democratic nominees were elected to the rest of the offices. The new council will stand: Seven republicans and five democrats.

Peru—The entire democratic ticket is elected and three councilmen out of four.

Plymouth—The republicans elect their mayor by 18 and the marshal by 40 majority. The democrats elect the clerk and three councilmen.

Portland—The republicans made a clean sweep except on councilman from the south ward, electing the mayor, two councilmen, treasurer, clerk and marshal.

Rockville—The entire republican corporation ticket was elected. No opposition was made except on marshal.

Rushville—Three councilmen were elected, two republicans and one democrat, which will make the new council four republicans and two democrats.

Seymour—Politics were ignored. The council is evenly divided.

Shelbyville—Everything went democratic. The council now stands six democrats and two republicans.

South Bend—The election resulted in the election of three democrats and two republican councilmen.

Spencer—The republicans elected their entire ticket.

Terre Haute—The democrats elected mayor and treasurer, and the republicans clerk, marshal and assessor. The fight was on the gambling issue, the gamblers having free run under the mayor, who was re-elected by about 300 majority. The republicans elected enough councilmen to change the political majority in that body.

Vincennes—The democrats sweep the city, Wilhelm being re-elected by about 700 plurality. The republicans joined hands with the democrats against the labor ticket, which polled nearly 600 votes out of a total of 1,900.

Vevay—The entire democratic ticket, except one councilman, elected.

Wabash—The complexion of the council is now four republicans and two democrats—a democratic gain of one.

Washington—The democrats elected mayor and get every councilman. The republicans gain clerk and marshal and lose the mayor and their one councilman.

Waveland—The democrats made a clean sweep.

WHEN the fifty Yale theological students now studying the new system of memorizing begin preaching they will be able to remember everything from Genesis to Revelation, and talk two hours on a stretch without any sign of notes, if Prof. Loizette's method is as good as he claims, says a New Haven journal. At all events, he has built up a fortune by teaching it, and has been endorsed by some of the leading men of Oxford University, England. Prof. Harper, of the Theological School, has investigated the matter, and says that the system is logical, philosophical, and practical, and has proved of great benefit to him in his studies, although he has mastered only one-sixth of the course of study. The whole course is comprised in six pamphlets, and the ordinary man can master it in about six weeks, giving an hour a day to it. Prof. Brastow has also been interested in it. Each pupil is required to give bonds that he will not teach the system. Prof. Harper's amanuensis, Mr. White, has invented a system, details of which are not entirely worked out, but which has been successfully used. Most wonderful feats can be performed by adepts in this style of mental gymnastics, such as repeating 100 unconnected words, calling by name every one in a gathering of 500 or 600 people who have been rapidly introduced, etc. Mark Twain, whose memory had always been poor, took a few lessons, and succeeded in memorizing three column of a New York paper while riding from New York to Hartford. He says it will make a man remember anything except to pay his debts. Prof. Loizette allows a committee to fill in 400 squares marked on a blackboard with numbers four figures each. Then he is blindfolded, the figures are read to him once, and he is able to repeat them forward or backward, to tell the square if the number [illegible] him.

Everything which belongs to pure, healthy blood is imported by Hood's Sarsaparilla. A trial will convince you of its merit.

If the anthracite miners strike and win, the bituminous miners west of the mountains will make greater demands.

A CARD.

To all who are suffering from the errors and indiscretions of youth, nervous weakness, early decay, loss of manhood, &c., I will send a recipe that will cure you, FREE OF CHARGE. This great remedy was discovered by a missionary in South America. Send a self-addressed envelope to the REV. JOSEPH T. INMAN, *Station D, New York City.*

The Union Bridge company, of Buffalo, has a contract for the bridge across the Ohio at Cairo. It will cost $3,000,000. A $1,000,000 bridge is being built at Omaha.

When Baby was sick, we gave her Castoria,
When she was a Child, she cried for Castoria,
When she became Miss, she clung to Castoria,
When she had Children, she gave them Castoria,

ADVICE TO MOTHERS.—Mrs. Winslow's Soothing Syrup should always be used when children are cutting teeth. It relieves the little sufferers at once; it produces natural, quiet sleep by relieving the child from pain, and the little cherub wakes as "bright as a button." It is very pleasant to taste. It soothes the child, softens the gums, allays all pain relieves wind, regulates the bowels, and is the best known remedy for diarrhea, whether arising from teething or other causes. Twenty-five cents a bottle, Jan. 19-eodawly.

THADDEUS STEVENS received his first nomination for Congress through the device of turning forward the hands of a clock. The delegates to the nominating convention were chosen by ballot, and one of Stevens' friends turned the clock ahead sufficiently to shut out the votes of five men who would have given the nomination to A. Herr Smith instead of the great commoner.

THAT HACKING COUGH can be so quickly cured by Shiloh's cure. We guarantee it.

WILL YOU SUFFER with Dyspepsia and Liver Complaint? Shiloh's Vitalizer is guaranteed to cure you.

SLEEPLESS NIGHTS, made miserable by that terrible cough, Shiloh's Cure is the remedy for you.

CATTARRH CURED, health and sweet breath secured, by Shiloh's Catarrh Remedy. Price 50 cents. Nasal Injector free. For sale by Dreier & Bro.

The action of employing molders is doing more to unite their workmen than all the efforts of the molders' unions.

SIMMONS LIVER REGULATOR

BILIOUSNESS

Is an effection of the Liver, and can be thoroughly cured by that Grand Regulator of the Liver and Biliary Organs.
Simmons Liver Regulator.
MANUFACTURED BY
J. H. ZEILIN & CO., Philadelphia, Pa.

I was afflicted for several years with disordered liver, which resulted in a severe attack of jaundice. I had as good medical attendance as our section affords, who failed utterly to restore me to the enjoyment of my former good health. I then tried the favorite prescription of one of the most renowned physicians of Louisville, Ky., but to no purpose; whereupon I was induced to try Simmons Liver Regulator. I found immediate benefit from its use, and it ultimately restored me to the full enjoyment of health.
A. H. SHIRLEY, Richmond, Ky.

HEADACHE

Proceeds from a Torpid Liver and Impurities of the Stomach. It can be invariably cured by taking
SIMMONS LIVER REGULATOR!
Let all who suffer remember that
Sick And Nervous Headaches
Can be prevented by taking a dose as soon as their symptoms indicate the coming of an attack.

Tutt's Pills
CURE
Malaria, Dumb Chills, Fever and Ague, Wind Colic, Bilious Attacks.
They produce regular, natural evacuations, never gripe or interfere with daily business. As a family medicine, they should be in every household.
SOLD EVERYWHERE.

LADIES
Do Your Own Dyeing, at Home, with
PEERLESS DYES
They will do everything. They are sold everywhere. Price 10c. a package—40 colors. They have no equal for strength, brightness, amount in packages or for fastness of color, or non-fading qualities. They do not crock or smut. For sale by Thieme & Gross, druggists and chemists, 91 Calhoun st., and H. W. Nordhurst, druggist and apothecary, 73 Calhoun st. mar 24-dawly.

FITS STOPPED FREE
Marvelous success. Insane Persons Restored
Dr. KLINE'S GREAT NERVE RESTORER
for all BRAIN & NERVE DISEASES. Only sure cure for Nerve Affections, Fits, Epilepsy, etc. INFALLIBLE if taken as directed. No Fits after first day's use. Treatise and $2 trial bottle free to Fit patients, they paying express charges on box when received. Send names, P. O. and express address of afflicted to Dr. KLINE, 931 Arch St., Philadelphia, Pa. See Druggists. BEWARE OF IMITATING FRAUDS.
March 30 eod a w lyr.

MADAME MORA'S CORSETS.

MOST COMFORTABLE AND PERFECT FITTING.
Merchants say they give better satisfaction than any corset they ever sold. Dressmakers recommend them for their fine shape. Cannot break over hips. Are particularly liked by Ladies of full figure. The "CONTOUR" and "ALDINE" have the PATENT TRIPLE BACK, which covers the open space and protects the spine. The "LA REINE" has the popular Itemized Brace, which can be instantly taken out, without cutting or ripping. Ladies, ask for MADAME MORA'S CORSETS. No others have the celebrated French Curved Band. Beware of imitations offered to deceive the public. For sale by all leading dealers. Manufactured by
Madame Mora's Contour, Madame Mora's La Reine, Madame Mora's Aldine, Madame Mora's Comfort Hip.
L. KRAUS & CO., Birmingham, Conn.
J. C. Fitzpatrick & Co., 71 Leonard St., N. Y.

NEW ADVERTISEMENTS.

TARRANT'S SELTZER APERIENT
Now when the buds begin to show,
'Tis time for young and old to know
That Fevers, Lassitude and all
The ills at Indigestion call,
With every trouble, sober or pale,
That follows in the Bilious train,
Will scatter like the thieves of night
Before a draught of Seltzer bright.

HONEST HELP FOR MEN.
Pay No More Money to Quacks.
I will send you a *New Self-Cure*, discovered after 30 years' experimenting, which *Never Fails and Costs you Absolutely Nothing* until cured. Address
HENRY SPRAUL, Box 405, Milwaukee, Wis.

CANCER!
Cancer and Tumors Cured by Dr. Kingsley, of Danville, Ill., who for many years has made these diseases a specialty. The Doctor is a regular graduate, with an extended experience in the treatment of these diseases. The poor treated free. No knife used. For further information address,
V. C. T. KINGSLEY, M. D., Danville, Ill.

WANTED.

WANTED.—Cleaning house work or washing, either at house or will call. Inquire at 286 Calhoun street, corner of Baker street. 3-3t.

FOR SALE.

FOR SALE, CHEAP—Bar, back bar and mirror, beer cooler, pool table and other bar fixtures. Inquire of L. Deturk, 10 West Columbia street, or Herman Berghoff. 4-6t.

FOR RENT.

FOR RENT.—At very reasonable terms one half of the old Barnett homestead containing five rooms, also good cellar, stable and six acres of ground. Enquire at premises, or of Wm. Fahlsing, at circuit court room. May-3-5t.

FOR RENT.—Second floor No. 46 Harrison street, three rooms suitable for housekeeping, by H. C. Schrader. May-3-4t

Arrival and Departure of Trains

LAKE SHORE & MICHIGAN SOUTHERN.
[Fort Wayne Division.]

FROM NORTH.		GOING NORTH.
10 45 am—Ar—	Cincinnati Ex.... —Lv.	
	Detroit Ex.... "	4 40 pm
2 40 pm "	Detroit Ex..... "	11 30 am
5 20 pm "	Way Freight.... "	6 40 am

All trains daily except Sunday.

FT. WAYNE, CINCINNATI & LOUISVILLE

FROM SOUTH		GOING SOUTH
9 10 pm—Ar—	Ind. & Cin. Ex.... Lv—	6 50 am
4 10 pm "	Cin & L Mail...... "	10 50 am
6 30 pm "	Freight........ "	5 30 am
6 00 pm "	Freight........ "	6 00 pm

Trains daily except Sunday.

ACME KEROSENE ENGINE.

Self-regulating. No skilled engineer required. Clean and safe. 4½ gallons oil at 6c per gallon will run ten hours. Best of the kind made. 1, 2 and 4 Horse Power. For all purposes, including yachts. Send for catalogue. Mention this paper.
W. H. ROBERTSON, General Agent, 48 South Canal St., Chicago.
March12-eod 3mo-d.

MASONIC TEMPLE.

J. H. SIMONSON.......................Manager
F. E. STOUDER.........................Treasurer

SATURDAY, MAY 7.

Better Than Ever Before.

The Great Original and Only

Tony Denier's Humpty Dumpty Pantomime

Together with the grandest olio of Refined Specialties ever seen in this city. In its entirety a wonderful show.

Prices, 25, 50 and 75 cents. No extra charge for reserved seats. Sale of seats Friday morning.

The Peerless

Gasoline stoves take the lead. They have all the desirable points claimed for other stoves and in addition have many valuable points that are not found in others, which are too numerous to mention in this small space. Call and examine them for yourself. Positive safety is assured by the automatic safety device which prevents filling the lay-down tank until all the valves are securely closed. All valves are automatically locked when closed, preventing any opening of valves by children. Self lighting attachment, &c, &c. The working of the valves is very simple and it is impossible to misunderstand the operation. We also sell

Heinz's Patent Self Ventilating Refrigerators,

which can not be surpassed. They are made in numerous styles, of both hard and soft wood.

We have in stock a full line of Cook Stoves, Range and Summer Goods, such as Water Coolers, Ice Cream Freezers, &c, &c.

C. A. PICKARD & CO.,
29 East Columbia street.
apl14-2m.

WHITE Bronze Monuments
Are Beautiful,
And do not decay like stone. Investigate before purchasing.
LONGACRE & CO.,
No. 46 Harrison Street,
Fort Wayne, - - Ind.
Jan. 10 d&wly.

M. L. ALBRECHT
HAS REMOVED HIS
Carriage Factory
From 106 West Main Street to the
CORNER OF MAIN AND BARR STREET.

SCHEUMANN & SCHOPPMANN,
Funeral Directors and Embalmers,
No. 39 West Main Street,
Fort Wayne, - - - Indiana.
Furnish the finest Hearses and Carriages in the city. Night calls receive prompt attention. Leave orders at Winkelmeyer Bros.' office, opposite our rooms. Apr 23-6mo.

LOST Manhood, Youthful Imprudence, Nervous Debility cured by Botanic Nerve Bitters. 50 Cts. Herb Medicine Co. 18 N. 11th St., Philadelphia, Pa. Sold by all Druggists.

Geo. R. Bowen.
Plumbing,
Steamfitting,
Sewering.
Particular attention given to
Sanitary Plumbing and Sewering.
Bath Tubs, Boilers, Water Closets, Sinks, Hydrants, Yard Hose, Brass Trimmings for Engines, Etc.
NO. 110 CALHOUN ST.

DR. T. J. DILLS
Has his office at
NO. 17 COURT STREET
Where he will give exclusive attention to all
DISEASES OF THE EYE AND EAR.
Office hours 9 a. m. to 3 p. m.

J. C. PELTIER,
UNDERTAKER AND EMBALMER
17 W. Wayne St.
Telephone No. 174.
May 22 ly.

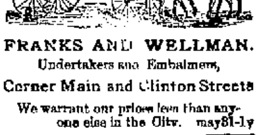

FRANKS AND WELLMAN.
Undertakers and Embalmers,
Corner Main and Clinton Streets
We warrant our prices less than any one else in the City. may31-ly

A. HATTERSLEY & SON,
PLUMBERS
Steam and Gas Fitters.
—DEALERS IN—
GAS FIXTURS
Main Street, East of Clinton
Fort Wayne, Ind.
Brass Work Iron and Lead Pipe
Lift and Force Pumps,
Sheet Lead, Bath Tubs, Wash Bowls
Rubber Hose, etc.
Old gas fixtures regilt, bronzed and made equal to new.

NOW IS THE TIME.
TO BUY STOVES!

Pig iron has advanced fully 25 per cent., and the indications are that it will go still higher. This will advance the price of stoves and ranges. Now is the time for everybody to buy their stoves.

H. J. Ash has made arrangements for all the stoves for his spring trade and is still selling at old prices; but it cannot last very long. So now is your time to secure bargains in cooking stoves and ranges, the best the world produces. Among some of his leaders are the celebrated new Astral ranges, in all sizes and styles. Also the Garland hard coal and wood ranges, which have made their reputation for fine casting and working qualities stand second to none made.

In wood stoves he keeps the Banner cook and favorite Banner and several other lines.

He also sells the Jewel gasoline stove and ranges, which have been improved since last year, making it now the safest and most complete of all vapor stoves.

He also keeps a full stock of the Alaska refrigerators and ice boxes, all sizes, from $5 to $50.

Remember H. J. Ash is the kitchen furnisher, and No. 9 East Columbia street is where you will find the Bargains. 14-1m

POND'S EXTRACT
VEGETABLE PAIN DESTROYER

Hemorrhages. Bleeding from the Lungs, Stomach, Nose, or from any cause is speedily controlled and stopped.

Sores, Ulcers, Wounds, Sprains and Bruises. It is cooling, cleansing and Healing.

Catarrh. It is most efficacious for this disease, Cold in the Head, &c. Our "Catarrh Cure," is specially prepared to meet serious cases. Our Nasal Syringe is simple and inexpensive.

Rheumatism, Neuralgia. No other preparation has cured more cases of these distressing complaints than the Extract. Our Plaster is invaluable in these diseases, Lumbago, Pains in Back or Side, &c.

Diphtheria & Sore Throat. Use the Extract promptly. Delay is dangerous.

Piles, Blind, Bleeding or Itching. It is the greatest known remedy; rapidly curing when other medicines have failed. Our Ointment is of great service where the removal of clothing is inconvenient.

For Broken Breast and Sore Nipples. Mothers who have once used The Extract will never be without it. Our Ointment is the best emollient that can be applied.

Female Complaints. In the majority of *female* diseases the Extract can be used, as is well known, with the greatest benefit. Full directions accompany each bottle.

CAUTION.

Pond's Extract Has been imitated. The genuine has the words "Pond's Extract" blown in the glass, and our picture trade-mark on surrounding buff wrapper. None other is genuine. Always insist on having Pond's Extract. Take no other preparation. *It is never sold in bulk, or by measure.*

Sold everywhere, Prices, 50c, $1, $1.75.

Prepared only by POND'S EXTRACT CO., NEW YORK AND LONDON.

CATARRH

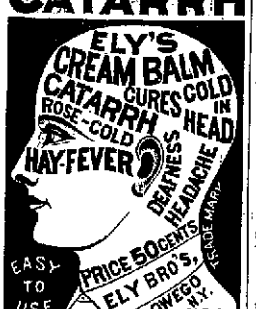

HAY-FEVER

ELY'S CREAM BALM

Is not a liquid, snuff or powder. Applied into nostrils is quickly absorbed. It cleanses the head. Allays inflammation. Heals the sores. Restores the senses of taste and smell. 50 cents at Druggists; by mail, registered, 60 cents.

ELY BROTHERS, Druggists, Owego, N.Y.

WILSON WASHBOARDS.

These Washboards are made with a Bent-Wood rim. The Strongest boards and best washers in the world. For sale by all dealers. Take no other.

SINGLE and DOUBLE. SAGINAW M'F'G CO., Saginaw, Michigan.

PENNYROYAL PILLS

"CHICHESTER'S ENGLISH."

NAME PAPER.

WALL PAPER!

BULMAN & REAR

Have just opened a new wall paper store at

NO. 176 BROADWAY.

They have secured all the latest novelties, newest goods and will sell cheaper than ever sold in the city.

PAINTING

House and Sign Painting a specialty with best Oils and Paints and at Bottom Prices.

Don't fail to inspect their paper and give them a trial on Painting.

DR. JAMES M. DINNEN,

PHYSICIAN AND SURGEON.

Office, 76 Calhoun street,

Residence, 68 West Wayne street

SIEMON AND BRO.,

WALL PAPER

—AND—

CEILING DECORATIONS,

50 CALHOUN STREET.

—:0:—

The fact that we are jobbers and buy directly from manufacturers gives us one of the most complete and best selected stocks of Wall Paper in the city and at prices that will compete with all. Come and look at our Wall Paper and convince yourself before buying elsewhere.

—:0:—

We carry the largest stock of

Dado and Plain Shades

IN THE CITY. 12-1m

CONSUMPTION

I have a positive remedy for the above disease; by its use thousands of cases of the worst kind and of long standing have been cured. Indeed, so strong is my faith in its efficacy, that I will send TWO BOTTLES FREE, together with a VALUABLE TREATISE on this disease, to any sufferer. Give Express and P. O. address. DR. T. A. SLOCUM, 181 Pearl St., N.Y.

Nov. 17-1&w-6mo.

ONLY ONE MEAL A DAY.

The Queer Life Led by Nuns in a Convent—Eventless Beyond Description.

According to the code of Abelard the convent was divided into six functions, all alike subject to the direction of the abbess. The sacristan was responsible for the convent treasury; she kept the keys, and had the care of the church plate and sacred vessels; and it was her duty to set the virgin sisters to prepare the wafers for the host, which must not be made by widows. The chantress taught singing and reading, had care of the choir and of the library, to which she was expected to add by copying and illuminating manuscripts. The head of the infirmary had charge of the sick.

Another sister was mistress of the wardrobe and responsible not only for all the spinning, weaving and sewing necessary for the event, but also for the tanning and cobbling. The cellarer had in her charge the wines for the altar and the sick, the provisions of the table and the management of whatever the convent possessed in orchards and garden land, flocks and herds and hives, trout streams and mills. Lastly, the doorkeeper, who was especially chosen for courteous manners, judgment and trustworthiness, was responsible for the keeping of the gate, the entertainment of guests and the distribution of hospitality.

Life in the convent was not hard, but monotonous, eventless beyond description—a perpetual alternation of broken sleep, repeated tasks and prayer. In the middle of the night the sisters rose for matins and, the office over, trooped back through the darkness to the dormitory. There they slept till lauds, which were sung at the break of day. In summer, when lauds were early, the sisters slept again till prime. At prime they left the dormitory, having first washed their hands, and taking their books, repaired to the cloister to read and sing until the office should begin.

Service over, they all assembled in the chapter house, where a lesson out of the Martyrology was read to them and expounded. On leaving the chapter each nun was sent to fulfill her allotted task—singing or sewing, nursing or baking—until the hour of tierce, when mass was said. They then resumed their work till noon, the sixth hour, which was the convent dinner time, except on fast days, when it was postponed till nones, or in Lent, when nothing was eaten till after vespers at 4.

The convent fare was simple and spare, save for the sick. No wine, stale bread of coarse flour, roots and greens and, at discretion of the abbess, a portion of unflavored meat on Tuesdays, Thursdays and Sundays. From the autumn equinox till Easter, on account of the shortness of the days, this one meal was considered sufficient for all save the infirm.—Fortnightly Review.

The Wives of the Shah.

But one form of diversion is forbidden the royal ladies; I refer to their interviews with the court physicians. Next to the sacred luxury of a confidential talk with a father confessor of a favored pastor, there is scarce any solace which possesses such attractions for the average woman as a sympathetic recital of her troubles and ailments to a trusted family physician. But neither one nor the other is allowed to see the wives of the shah. No priest nor doctor can receive from them the soothing confession of sorrows and sins or the narrative of aches and pains.

Of course if she is ill then a wife of the shah receives medical attention. But the physician may not obtain even a sight of her face. Behind a curtain, surrounded by her attendants, she responds to his questions; in extreme need she may show her tongue, but no other part of her features. Nor is the interview altogether attractive to the physician, especially if he be a native, for he must necessarily be extremely guarded in his language, and if the patient dies it may go hard with the doctor. He does not venture to prepare or furnish the drugs himself, and the medicines he prescribes must be compounded by servants of the palace, to insure against danger of poisoning, as well as to protect the practitioner from suspicion.

The European physicians practicing at the court of the shah exercise somewhat greater liberty in the matter of drugs and prescriptions, but even they are obliged to proceed with great caution, and never attempt any serious surgical operations when the patient is a Mussulman. S. W. G. Benjamin in New York Star.

That Tired Feeling

Afflicts every one in the spring. The system having become accustomed to the bracing air of winter, is weakened by the warm days of the changing season, and readily yields to attacks of disease. Hood's Sarsaparilla is just the medicine needed. It tones and builds up every part of the body, and also expels all impurities from the blood. Try it this season.

A new wire nail-making machine has been perfected which is capable of turning out 36,000 wire nails per hour.

Drs. Oklo, Alfred Freeman, Cheverton, F. C. S., Maberly, M. R. C. S., and Dr. Bernard, F. R. C. P., and Dr. Arthur Guiness, M. D. F. R. C. S., physicians of great renown in England, and many leading physicians in this country are prescribing and praising Pond's Extract of the great remedy for all forms of Inflammation, Hemorrhages, Piles, Sore Throat, Boils, Burns, Sprains, and kindred diseases. Pond's Extract is used both internally and externally. Be careful to get the genuine.

A new cupola seventy inches in diameter is to be built at Milwaukee, and bridge-building works are to be at once erected in the same city.

Chronic Coughs and Colds

And all diseases of the throat and Lungs can be cured by the use of Scott's Emulsion, as it contains the healing virtues of cod liver oil and Hypophosphites in their fullest form. "I consider Scott's Emulsion the remedy par-excellence in Tuberculous and Strumous Affections, to say nothing of ordinary colds and throat troubles."—W. R. S. Connell, M. D., Manchester, O.

FITS: All fits stopped free by Dr. Kline's Great Nerve Restorer. No fits after first day's use. Marvelous cures. Treatise and $2.00 trial bottle free to Fit cases. Send to Dr. Kline, 931 Arch St. Phila. Pa.

FOR THE BLOOD BROWN'S IRON BITTERS

Combining IRON with PURE VEGETABLE TONICS, quickly and completely CLEANSES and ENRICHES THE BLOOD. Quickens the action of the Liver and Kidneys. Clears the complexion, makes the skin smooth. It does not injure the teeth, cause headache, or produce constipation—ALL OTHER IRON MEDICINES DO.

Physicians and Druggists everywhere recommend it.

DR. N. S. RUGGLES, of Marion, Mass., says: "I recommend Brown's Iron Bitters as a valuable tonic for enriching the blood, and removing all dyspeptic symptoms. It does not hurt the teeth."

DR. R. M. DELZELL, Reynolds, Ind., says: "I have prescribed Brown's Iron Bitters in cases of anæmia and blood diseases, also when a tonic was needed and it has proved thoroughly satisfactory."

MR. WM. BYRNS, 26 St. Mary St., New Orleans, La., says: "Brown's Iron Bitters relieved me in a case of blood poisoning, and I heartily commend it to those needing a blood purifier."

MR. W. W. MONAHAN, Tuscumbia, Ala., says: "I have been troubled from childhood with Impure Blood and eruption on my face, two bottles of Brown's Iron Bitters effected a perfect cure. I cannot speak too highly of this valuable medicine."

Genuine has above Trade Mark and crossed red lines on wrapper. Take no other. Made only by BROWN CHEMICAL CO., BALTIMORE, MD.

KASKINE

(THE NEW QUININE.)

No Bad Effect

No Headache

No Nausea

No Ringing Ears

Cures Quickly

Pleasant, Pure

A POWERFUL TONIC

that the most delicate stomach will bear.

A SPECIFIC FOR MALARIA, RHEUMATISM, NERVOUS PROSTRATION,

and all Germ Diseases.

FOR COLDS KASKINE HAS BEEN FOUND TO BE ALMOST A SPECIFIC. Superior to quinine.

Bellevue Hospital, N. Y.:—"Universally successful."

Mr. F. A. Miller, 630 East 150th street, N. Y., was cured by Kaskine of extreme malarial prostration after seven years suffering. He had run down from 175 pounds to 97, began on Kaskine in June, 1886, went to work in one month, regained his full weight in 6 months. Quinine did him no good whatever.

Mr. Charles Baxter, architect, 133 East 128th street, N. Y., was cured by Kaskine of dumb ague in three months after quinine treatment for ten years.

Mrs. J. Lawson, 141 Bergen st., Brooklyn, was cured of malaria and nervous dyspepsia of many years standing by Kaskine, the quinine treatment having wholly failed.

Rev. Jas. L. Hall, Chaplain Albany Penitentiary, writes that Kaskine has cured his wife, after twenty years suffering from malaria and nervous dyspepsia. Write him for particulars.

Letters from the above persons, giving full details, will be sent on application.

Kaskine can be taken without any special medical advice. $1 per bottle. Sold by ... or sent by mail receipt of price.

THE KASKINE CO., 54 Warren St., New York

Listen to Your Wife.

The Manchester Guardian, June 8th, 1883, says:

At one of the
"Windows"

Looking on the woodland ways! With clumps of rhododendrons and great masses of May blossoms!!! "There was an interesting group.

It included one who had been a "Cotton spinner," but was now so
Paralyzed!!!

That he could only bear to lie in a reclining position.

This refers to my case.

I was first Attacked twelve years ago with "Locomoter Ataxy"

(A paralytic disease of nerve fibre rarely ever cured)

and was for several years barely able to get about.

And for the last five years not able to attend to my business, although

Many things have been done for me.

The last experiment being Nerve stretching.

Two years ago I was voted into the

Home for Incurables! Near Manchester, in May, 1882.

I am no "advocate!" "For anything in the shape of patent "Medicines?

And made many objections to my dear wife's constant urging to try Hop Bitters, but finally to pacify her—

Consented!!

I had not quite finished the first bottle when I felt a change come over me. This was Saturday, November 3rd. On Sunday morning I felt so strong I said to my room companions, "I was sure I could

"Walk!

So started across the floor and back.

I hardly know how to contain myself. I was all over the house. I am gaining strength each day, and can walk quite safe without any "Stick!"

Or support.

I am now at my own house, and hope soon to be able to earn my own living again. I have been a member of the Manchester "Royal Exchange"

For nearly thirty years, and was most heartily congratulated on going in the room on Thursday last.

Very gratefully yours, JOHN BLACKBURN.
Manchester, (Eng.) Dec. 24, 1883.

Two years later am perfectly well.

One Experience of Many.

Having experienced a great deal of, "Trouble!" from indigestion, so much so that I came near losing my

Life!

My trouble always came after eating any food—

However light,
And digestible,

For two or three hours at a time I had to go through the most

Excruciating pains,

"And the only way I got"

"Relief!

Was by throwing up all my stomach contained!! No one can conceive the pains that I had to go through, until

"At last?"

I was taken! "So that for three weeks I lay in bed and

Could eat nothing!!!

My sufferings were so that I called two doctors to give me something that would stop the pain.

Their efforts were no good to me.

At last I heard a good deal

"About your Hop Bitters!

And determined to try them."

Got a bottle—in four hours I had took the contents of

One!!!!

Next day I was out of bed, and have not seen a

"Sick!"

Hour, from the same cause, since.

I have recommended it to hundreds of others. You have no such

"Advocate as I am."

GEO. KENDALL, Allston, Boston, Mass.

PENNYROYAL WAFERS are successfully used monthly by over 10,000 ladies. Are *Safe, Effectual and Pleasant.* $1 per box by mail, or at druggists. *Sealed Particulars* 2 postage stamps. Address THE EUREKA CHEMICAL CO., DETROIT, MICH.

Sold in Fort Wayne by Dreier Bro. Oct. 16-1y.

LAWRENCE, OSTROM AND CO.'S

Famous "Belle of Bourbon"

IS DEATH TO

Malaria, Chills and Fever, Typhoid Fever, Indigestion, Dyspepsia, Surgical Fevers, Blood Poisoning

Consumption, Sleeplessness or Insomnia, Dissimulation of Food.

Ten years old.

No Fusel Oil.

Absolutely pure.

The Great Appetizer.

This will certify that I have examined the sample of "Belle of Bourbon" Whisky received from Lawrence, Ostrom & Co., and found the same to be perfectly free from fusel oil and all other deleterious substances and strictly pure. I cheerfully recommend the same for family and medicinal purposes. J. P. BARNUM, M. D., Analytical Chemist, Louisville, Ky.

For Sale by Druggists, Wine Merchants and Grocers everywhere. Price, $1.25 per Bottle.

If not found at the above, half dozen bottles in plain boxes will be sent to any address in the United States on receipt of $6. Express paid to all places east of the Missouri River.

Lawrence, Ostrom & Co., Louisville, Ky

JULIUS NATHAN & CO., Agents. - - - Fort Wayne, Ind.

For Sale by DREIER BROS., W. H. PYKE and OTHERS

Dec 18-1y.

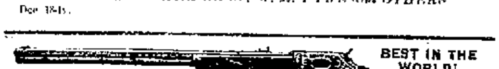

MARLIN Magazine Rifle.

BALLARD GALLERY, SPORTING AND TARGET RIFLES. Send for Illustrated Catalogue. MARLIN FIRE ARMS CO., New Haven, Conn.

WHAT GENTLEMEN

SHOULD WEAR

The correct styles and finest qualities at

GOLDEN & MONAHAN'S,

66 Calhoun Street.

Agents for Dunlap's Celebrated Hats.

WILDING AND SON.

WALL PAPER!

Borders and Ceiling Decorations.

—:0:—

All of the latest and most artistic designs. We have a competent corps of paper hangers and painters, who will try to please our customers. Give us a call before the spring rush comes on.

DON'T FORGET THE PLACE

NO. 191 CALHOUN STREET.

April 14-tf

Wall Paper!

KEIL & BROS.

Are offering extraordinary bargains in Wall Paper. You will save money by going to see them before buying.

KEIL & BROTHERS,

56 Calhoun Streer, Fort Wayne, Ind.

March 12-2mo.

L. O. HULL,

WALL PAPER!

AND CEILING DECORATIONS,

The Newest Goods, Latest Novelties, Lowest Prices!

HOUSE, SIGN AND FRESCO PAINTING.

The Wall Paper costumer rarely knows *what* to select, but must depend *largely* on the taste of the dealer, hence the *necessity* of buying where you can get suggestions of *value.* We have made a study of the *harmony and contrast of colors,* as applied to wall paper combinations and the result is shown in our increasing *business* and the character of our *work,* and we are now recognized *headquarters* for artistic wall and ceiling decoration. Examine goods at *other* stores, then at *ours,* and you will buy your wall paper a *Headquarters.*

90 CALHOUN STREET.

In returning thanks to you for my miraculous cure of eczema or salt rheum, I deem it advisable to give you a detailed account of my case, and as there is and always will be a prejudice against advertised remedies, you have my consent to publish this testimonial, and all inquiries, by letter or in person, I will cheerfully answer. I do this that people who go on year after year paying out large sums of money to incompetent physicians and receive no cure, or even relief, or end in filling a premature grave, as was nearly my case, may be induced to make a trial of the wonderful Cuticura remedies.

At the age of three months a rash made its appearance on my face. A physician was called, he said teething was the cause, he prescribed some cooling medicine, but the sores spread to my ears and head. Another M. D. was called. He professed to know all about the case, called it "King's Evil," and prescribed gunpowder, brimstone and lard, mixed into a salve, but the disease continued. They could not do anything with it. Another prescribed borax water and flour; another, linseed poultices. None of them did me any good at all, but made me worse. The disease continued unabated; it spread to my arms and legs, till I was laid up entirely, and from continual sitting on the floor on a pillow my limbs contracted so that I lost all control of them, and was utterly helpless. My mother would have to lift me out and into bed. I could get around the house on my hands and feet, but I could not get my clothes on at all, and had to wear a sort of dressing gown. My hair had all matted down or fallen off, and my head, face and ears were one scab, and I had to have a towel on my head all the time in the summer to keep the flies off. My parents consulted a prominent physician and surgeon here in Chicago (the other physicians before mentioned were of Dundas and Hamilton, Canada), he said he could do nothing for me, that the chances were that I would grow out of it, or that it would strike inwardly and kill me in time. He wanted to cut the sinews of my legs so that I could walk, but I would not let him, for if I did get better I would have no control of them.

The disease continued in this manner until I was seventeen years old, and one day in January, 1879, in the Chicago Tribune, I read an account of your medicines. They described my case so exactly that I thought, as a last resort, to give them a trial.

When I first applied the Cuticura, I was all raw and bleeding from scratching myself, but when I applied it I went asleep almost immediately, something I had not done for years, the effect was so soothing.

The first morning after using it my flesh (I had no skin only on the end of my nose was a pink color. Next day it was kind of white, and I could place my hands on the sores without it being painful. In about two weeks I could stand straight, but not walk, I was so weak, but my sores were nearly well. Then I commenced the use of the Cuticura Resolvent, and in three days I was worse than ever. I was one mass of pimples from the top of my head to the soles of my feet; to say they were painful would not do justice to the case. In from two to four days they burst and left a small scale, which dropped off and left the spot pure and the skin white, and as near as I can judge I was cured in about six to eight weeks, and up to this date (i. e. from January, 1879, to January, 1887) I have not been sick in any way, or have had the least signs of the disease reappearing on me. I have an excellent appetite, have the very best of health. My limbs are straight, supple, and strong. I have been exposed to all sorts of weather without the least signs of the disease yet. The only difference I find in myself is that my skin is finer, softer and not so liable to get chapped as is other persons.

No doubt many persons will not believe this almost improbable story; many will think it grossly exaggerated. I don't blame them a bit if they do, but to satisfy themselves they can call or write to me and find out if what I have written above is true or not. There are many persons can testify to the wonderful cure I have received by your Cuticura Remedies.

Gentlemen, let me again thank you for my cure.

2782 Dearborn st., W. J. McDONALD.
Chicago, Ill., Jan. 28, 1887.

Nothing is known to science at all comparable to the Cuticura Remedies in their marvellous properties of cleansing, purifying and beautifying the skin and in curing torturing, disfiguring, itching, scaly and pimply diseases of the skin, scalp and blood, with loss of hair.

Cuticura, the great Skin Cure, and Cuticura Soap, an exquisite Skin Beautifier, prepared from it, externally, and Cuticura Resolvent, the new Blood Purifier, internally, are a positive cure for every form of skin and blood disease, from pimples to scrofula.

Sold everywhere. Price, Cuticura, 50c.; Soap 25c.; Resolvent, $1. Prepared by the Potter Drug and Chemical Co., Boston, Mass.

☞ Send for "How to Cure Skin Diseases," 64 pages, 50 illustrations and 100 testimonials

WHITE GOODS FROM AUCTION.

At Half Value !

AND SOME

One Third Value !

The best lot of white goods ever seen in this city is now being distributed among our patrons at a lively rate.

22,851 YARDS AT

HALF THEIR VALUE !

Victor Lawns

Just think of it!

5c, 6c, 7c and 8c a Yard.

Pretty Plaid Nainsooks !

6c., 8c., 10c., 12c. and 15c. Excellent.

LACE STRIPES !

Perfect beauties, 10c a yard.

Plaid Linon d'Indes !

Nothing like them to be had for double the money, mark it. 12c., 15c. and 18c.

Look at the quality, every piece, if you please.

ROOT and CO.

Home Made Mince Meat !

SARATOGA CHIP POTATOES

FINE FRESH CANDIES,

FINEST BUNCH RAISINS,

NEW NUTS,

CANNED ASPARAGUS,

GOTHA TRAFFLE SAUSAGE,

PLUM PUDDING,

COOKING WINES.

Pyke's Grocery,

80 Calhoun Street.

Aug. 16-1y

CHAS. ROSE

IS SELLING

Fine Tennessee Strawberries, quart	20c
Eggs down	11c
New Potatoes, per peck	40c
Good, New Cabbage, large heads	—
Canned Tomatoes	10c
Canned Peaches, best quality	18c
Canned Corn	10c
Best Bananas, per dozen	25c
Lemons, per dozen	15c
Prunes, per lb	10c
Dressed Poultry, per lb	10c

And in fact everything in the

GROCERY AND VEGETABLE LINE

—AT—

BOTTOM PRICES.

Fresh Roast Coffee

every morning by the new process, at reasonable prices.

Fresh Butter every day. Also all kinds of Food constantly on hand at

Nos. 75 and 77 East Wayne Street.

March 28-1mo

WE HAVE

RECEIVED

DURING THE PAST WEEK

New White Goods,
New Embroideries,
New Laces,
New Parasols,
New Handkerchiefs,
New Dress Goods,
New Straw Hats,
New Hosiery,
New Gloves, etc., etc.,
At prices that will open your eyes.

H. N. GOODWIN & BRO.

126 Broadway.

Daily Sentinel.

THURSDAY, MAY 5, 1887.

THE CITY NEWS.

Engineer Hugo Carman has resigned his position on the Pittsburg road.

Mr. M. D. Mahurin is entertaining his brother, M. B. Mahurin, of Lima, O.

The Fort Wayne Rifles are preparing for their trip to Washington, two weeks hence.

Dr. A. P. Buchman has returned from Ohio, where he attended the funeral of his aged father.

The superior court jury will report to-morrow when the case of Gray against Derheimer will be tried.

Dr. E. L. Siver and bride, *nee* Miss McClellan, of Auburn, have returned from their wedding tour.

Herman Berghoff will convert the surroundings of the first gas mill into a summer park and garden.

The Lafayette *Courier* says: "Miss Nancy Cox, of Fort Wayne, is the guest of Miss Nellie Mugg."

An emigrant train went west on the Pittsburg road this morning. The arrivals were divided between Irish and Germans.

The daughter of Wall, the murderer of Cronkhite, is circulating a petition for the old man's pardon from the Michigan City prison.

Last evening Mrs. Thomas Shephard, of 189 Montgomery street, celebrated her seventy-first birthday in a very pleasant way.

Will V. Stuart, the newly elected mayor of Lafayette, is attorney for the Wabash road, and has many warm friends here.

An Ossian correspondent says: "Gracie Knowles, of Fort Wayne, has been enjoying a visit with Miss Pet Getty, of the Ossian house."

Mrs. Mary Corcoran, of 10 Hough street, returned last night from Cincinnati, where she attended the funeral of her nephew, Wm. E. Lovejoy.

Sam Oppenhammer has purchased the retail store of the firm of Boltz, Oppenhammer & Co., and has employed a man to manage the business for him.

The Albion *Democrat* says: "Edgar Green spent several days in Fort Wayne week before last, visiting relatives and seeing, but not 'painting,' the town."

Bidwell & Summerlin, the new proprietors of the Racine house, on the North side, gave a banquet and reception to their G. A. R. friends and others last night.

Engineer Charles M. Gogen, has been assigned to the Valparaiso accommodation. Engineer Peter Reiley will probably be assigned to Gogan's run on the fast mail.

Homer A. Gorsline, sergeant major of the Thirteenth regiment, U. S. A., left last night for Fort Wingate to join his regiment. He has been spending his vacation here.

Next week Contractor Genke will begin the construction of new stone sidewalks, twelve feet wide, on the westside of Calhoun street, from Wayne street to the Pittsburg and Fort Wayne road.

Rev. Joel M. Seymour, ex-pastor of Plymouth Congregational church, writes from Norwalk, Ohio, that he will be here Tuesday next to deliver the charge on the occasion of the installation of Rev. J. C. Cromer, the present gifted pastor.

The Hon. John R. Coffroth, who is traveling in the west, suffered a paralytic stroke about a week since while in Washington territory. He has partially recovered from its effect and is now en route to his home in Lafayette. Mr. Coffroth is well known in this city.

The election of Hon. John C. Nelson as mayor of Logansport and the re-election of Mayor Graham, of Peru, are noted with great satisfaction here. Judge Nelson is the late democratic candidate for lieutenant governor, and Mayor Graham is the father of Mrs. D. C. Fisher, of this city.

The Decatur (Ala.) *Free Lance* publishes the following item concerning well-known Fort Wayne boys: Aranlz brothers operate three band saws for the manufacture of all kinds of lumber. Their daily output from their mills average 60,000 feet, which is promptly shipped to eastern markets. They employ at their mills and on the river getting out logs, about 100 men, and pay in wages for stocks, $3,500 per month.

An Andrews correspondent says: "The wife of Conductor B. F. Hayes is visiting with friends at Fort Wayne.—P. T. Ahern has been assigned to the Andrews yard office as night operator, in place of M. Hasty, relieved.—Yard Conductor Geo. W. Moore, was called to Fort Wayne, Monday, to attend the funeral of his father.—Fireman Webster, 1013, accompanied his invalid wife to the home of her parents at Fort Wayne, Saturday."

A Hicksville syndicate has purchased the fair grounds there of Hon. A. P. Edgerton, of this city. The purpose of the syndicate is to use the grounds as heretofore for fairs, etc. Hicksville is also laboring to secure a normal school and the orphan's home. Such men as Hon. A. P. Edgerton, Hon. Benj. Patton, F. M. Thompson, J. M. Ainsworth and C. K. Otis are associated in the work, and the project this time undoubtedly means something.

A. D. McConehy, the insane Wabash brakeman whose mysterious disappearance has been the subject of considerable excitement, was found Tuesday, about three miles northeast of Clayaville, in Huntington county, by one of his brothers. He was violently insane, and Marshal Rosebrough was summoned to effect his capture. It required a large force of men to secure him, as he was armed with a heavy club and fought desperately. He was finally overpowered and will be sent to the insane asylum.

Supt. C. D. Law went to Chicago at noon.

The Turnverein will hold a meeting to-night.

M. V. B. Spencer and family are visiting at Decatur.

Sells Bro's. circus went from Lima to Crestline on the Pittsburg road, to-day.

Dan Shordan says he will not again run for councilman in the Second ward.

The Canoe club has postponed its trip to Rome City. Canoeing was good here this morning.

Farout's opera house, at Lima, was lighted with incandescent sparks last night and standing room was scarce.

Miss Ella Rielly, of Chicago, is the guest of Miss Lizzie Bonfield, 275 East Lewis street.

Mrs. Louis Schirmeyer and her child went to Chicago at noon. The little one is to undergo treatment for spinal disease.

A condensed report of the election in the principal towns and cities of the state will be found on the second page of THE SENTINEL to-day.

Frederick Brinkroeger has been given a permit to build a $650 house on Hanna's out lot; Bridget Murphy a $100 barn on Lewis' addition.

Mr. W. W. Rockhill breaks the record in the city clerks's office. He is the first gentleman ever elected to that position for four successive terms.

A careless rider ran his horse into Mr. Ed. Sidel's wagon on Barr street last night and broke a wheel. Mr. Sidel nabbed the man and made him pay $1.25.

The Rochester *Sentinel* says: "Elda Chinn, who is now plying his trade in Fort Wayne, came home on a short visit among his friends and relatives last Saturday."

Margaretta Hoffman has sold to Fred Heiber, lot 5, Orff's addition, for $375; Equitable Trust company to Niel McLachlan, lot 15, Allen Hamilton's addition, for $2,925.

Constable Skelly went out into Pleasant township this morning to arrest Pat Molloy, who is charged with obstructing a ditch by Fred Heiser. Justice Ryan will hear the case.

The Sunday school convention at Grace church held interesting sessions last evening. There are services each evening during the week, to which the public are cordially welcome.

Charles McLachlin, a local production, and David Jones and Morris Freenstein were slated before the mayor for drunkenness. McLachlin went to jail and when one of the others paid, his companion was let go.

Mrs. Geo. Fox celebrated the sixty-sixth anniversary of her birth to-day. "Auntie," as the estimable lady is known to her friends, was nicely remembered on this occasion and congratulations were showered on her.

The council next Tuesday will elect a city attorney, chief of the fire department, street commissioner, market master, weigh master, pound master, health officer and civil engineer. The school trustee is elected the first meeting in June.

President Hughart, Supt. Metheany, Auditor Gorham and Secretary J. H. P. Hughart, of the Grand Rapids and Indiana railroad company, are away up in the north attending the annual meetings of branch lines and making the spring inspection.

President J. H. Smart, before his departure for Europe, asked County Superintendent Felts to conduct an examination at Fort Wayne on the last Saturday of July for the benefit of persons wishing to enter Purdue university the coming year.

Mr. Al. Foote sends THE SENTINEL, papers containing an account of a disasterous flood at Duluth. Superior street was a vast sheet of water and booms moved around like corks. The Duluth *News* says the damage is fully $80,000, and fears are entertained that the city may run into the lake.

Attorney General Michener has decided that the laws of Indiana requiring a license to practice medicine in the county where the physician resides, do not prevent a physician from being called to other counties where he holds no license, to consult with a licensed physician of that county. He says that in his opinion no license is required in such cases.

Col. F. N. Kallock, of this city, is already shaping things for the annual encampment of the Second Regiment Uniform Rank, Knights of Pythias, to be held at Huntington next August. That village has guaranteed a large sum to be placed in the bank, subject to the orders of the regimental quartermaster, the money to be used for cash prizes for the best divisions in the grand competitive drill. It is expected that at least twenty divisions will compete and the cash prizes will aggregate $700. The Grand lodge of the Knights of Pythias meets at Indianapolis, in June next, and among the other important business proposed is the redistricting of the state with regard to the Uniform rank. The plan is to divide the forty divisions that will then have charters into five regiments of eight companies each, so that a full regiment of ten divisions may be ready to attend the biennial session of the supreme lodge at its meeting in Cincinnati in 1888.

JUST TO SAVE APPEARANCES

For four strangers reading our papers and seeing the class of shoes usually advertised should come to the conclusion that fine goods are not kept in this city we name prices on a few of the leading lines of our finest manufacturers, of which we carry a full stock in four and five widths.

Men's French Calf, Hand Sewed Congress, button and lace, seven styes of toe, $7.00.

Ladies' French Kid, Hand Turned, Opera and Common Sense, button, $4.50, $5.50 and $6.50.

Ladies' Fine Slippers, $2.00, $3.00 and $3.50. Ladies' Oxfords, plain toe or patent tip, Opera and Common Sense, $2.00, $2.75 and $3.00.

Our stock shows that fine goods are kept in the city. Our increasing trade shows that they are worn and appreciated.

THE HOOSIER SHOE STORE,

No. 52 Calhoun Street,

OPPOSITE COURT HOUSE,

FORT WAYNE, - - - - IND.

Dr. Barnett and his father went to Fort Recovery, Ohio, this morning.

Miss Susie Hughes, of this city, assisted in a concert at Lagrange recently.

The funeral of the late Patrick Coolican was largely attended this morning.

Charley Hasty, who was operated on for stangulated hernia, is getting on nicely.

Township Trustee Hilbrecht has called in all ballot boxes under pain of prosecution.

Councilmen Hazzard and Meyer took the oath of office and qualified this morning.

Dr. Knode to-day removed two tumors from the throat of a little child of Mr. Will Schiefer.

Mike Meehan will have a hearing before Justice Harry France next Tuesday on a charge of provoking Sadie Shaffer.

An exchange remarks that if you observe closely you will find that the busiest merchants are those who advertise.

Frank Brown and Louisa Weaver, Nathan Snider and Ardelia E. Smith, Herman John and Fredericka Kaufman have been licensed to wed.

Mrs. Geo. Miner, wife of the well known conductor, died at her home on Creighton avenue this morning, at 6 o'clock. The lady had very many friends who will grieve at her death.

Mr. A. A. Southworth has arrived from the east with a car load of extra fine oil paintings, and will offer them at private sale as soon as they can be put in place. He has rented the store room three doors east of Henry Graffe's jewelry store, on Columbia street.

The Kendallville *News* says: "Julius Kratzer, of Fort Wayne, has been shaking hands with his friends in this city for a day or two. Hon W. H. Dills, of Auburn, declines to be a candidate for the office of circuit judge to be chosen in 1888, and thinks the honors rightfully belong to some other person."

A Lima, Indiana correspondent says: "A convocation of the northern deanery of Indiana, of the Episcopal church, was held here last Tuesday, Wednesday and Thursday. Among those present were, Bishop Knickerbocker, Dean Fordy, of Michigan City, and Revs. Webbe, of Fort Wayne; Adams, of Decatur; Miller, of Bristol; Walter Scott and Rosevelt, of Goshen."

The Warsaw *Times* says: "Mrs. Seybert, who formerly resided in this place, but who now makes her home in Fort Wayne, was in the city yesterday visiting her old friends.—Joseph Lombard, representing the Provident Savings association, of New York, of Fort Wayne, is in the city, and gave us a pleasant call this morning. The company he is with is a very popular one."

The Columbia City *Post* says: "Judge Nindo, of Fort Wayne, has been employed in the Whitley circuit court for the past week.—Mrs. Maria B. Woodworth will begin a camp meeting at this place May 12. She has rented Shinneman's grove and will bring her tents.—Mr. B. S. Tolan, the architect of the new court house, was in town Monday to receive further instructions on the designs, plans and dimensions of the new court house."

BREACH OF PROMISE.

Eliza Summers, a Fort Wayne Lass, Asks the Bluffton Court to Grant Her a Damage of $5,000 for a Broken Heart.

"Eliza Summers vs. Nathan Snyder, breach of promise," begins the Bluffton *Chronicle*. "This is the way it looks on the court docket. The plaintiff's plaintive wail is simply the same old story, told over and over again, of man's infidelity and woman's fidelity. The price Eliza places on her broken heart may seem high, but to her it seems she would rather have Nathan than the $5,000. The following is the story as related by the plaintiff:

"The plaintiff complains of the defendant and says that in the month of May, 1885, and at divers other times before and after that time in the city of Fort Wayne, Allen county, Ind., in consideration that the said plaintiff being then and there an unmarried female and over the age of eighteen years and at the special instance and request of said defendant did there and then undertake and faithfully promise said plaintiff to marry her. She further avers that the said defendant from said day continued to keep the company of plaintiff and on the 1st day of January, 1886, it was agreed by and between the plaintiff and defendant to marry during the fall of 1886. Plaintiff further avers that she confiding in said promise and agreement of said defendant and after making said promise has been ready and willing to marry said defendant. Plaintiff further avers that in order to marry said defendant she gave up her place of employment and went to great expense in making preparations to marry said defendant by purchasing wedding clothes and hiring the same made. She further avers that she was ready and willing to marry the defendant at the time and place aforesaid or at any time before or afterward, as defendant well knew, yet the defendant would not and did not marry the said plaintiff in the fall of 1886 nor at any other time, although often requested to do so.

"Whereupon the plaintiff demands judgment for five thousand dollars and all other relief.

"She further avers that in consideration of defendant's promise, she has continued to remain single to the present time, but defendant has failed to make good his promise to her."

Fresh Imported cigars 10c. Heilbronner's, 18 West Berry street. 3-5t

Card of Thanks.

I desire to return my sincere thanks to friends who so kindly assisted me in my late bereavement, and especially to the employes of Olds' wheel works.

MRS. GEORGE RAIBER.

Received, a new lot of scrims; the price will be 6 cents a yard; others ask you 7 cents for the same goods.

STEWART & HAHN.

Butter Down 5c Pound.

Best quality 15c, good 10c.
Fresh Eggs per dozen, 11c.
Best Hams pound 12½c.

FRUIT HOUSE.

S C R I M !

Just received, another case of curtainscrim formerly sold for 10c This lot at 7c., and also the new Punkah drapery. The latest thing out In all the new colors. Price, 11c. a yard.

Globe Warehouse

58 Calhoun Street.

BROADWAY

HARDWARE STORE

Advertises to sell Lawn Mowers extremely cheap, Refrigerators at lowest notch. Ice Cream Freezers away down. Screen Doors and Windows and the wire to make them as cheap as good goods can be sold. Tin work of all kinds promptly and and carefully done at Bottom Prices.

W. E. GRIFFITHS.

J. JAXTHEIMER,

—THE—

Merchant Tailor!

Has a full line of imported and domestic goods for

SPRING AND SUMMER

SUITINGS!

All Goods are made up in the most artistic manner and no suit is to leave the store without giving entire satisfaction.

PRICES REASONABLE.

32 W. MAIN ST.

MEAT DOWN!

Boiling Meat	5c per lb
Roasts	6 to 9c per lb
Stakes	10c per lb
Sausage	8c per lb
Hams	12½ per lb

Lamb, Veil and Bacon, etc., at bottom prices at

HALLER'S MEAT MARKET.

386 South Calhoun street. 1on24f

LADIES LACE OXFORDS !

75c. SEVENTY-FIVE CENTS 75c.

MASSACHUSETTS SHOE CONPANY,

NO 3 KEYSTONE BLOCK. - - - - - FORT WAYNE, INDIANA.